Bobashela 1945

MILLSAPS COLLEGE ARCHIVES

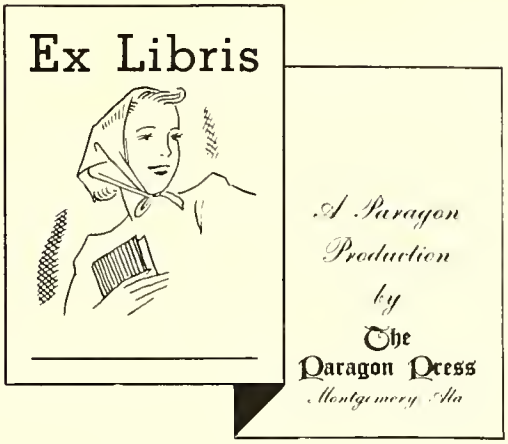

MILLSAPS COLLEGE ARCHIVES

Digitized by the Internet Archive
in 2011 with funding from
LYRASIS members and Sloan Foundation

http://www.archive.org/details/bobashela1945mill

the STUDENTS of...

Mi Papa

Present

your 1945

Bobas

hela

KISS BOOTH
to
help y

ou

Remember

THE 1945 BOBASHELA IS DEDICATED TO MRS. RALPH JONES FOR MANY REASONS. BECAUSE, THROUGH HER OWN ENTHUSIASM, SHE HAS MADE COLLEGE MATH A COURSE WHICH HER STUDENTS ENJOY. BECAUSE SHE TAKES AN ACTIVE PART IN THE CAMPUS HONORIES AND CLUBS—INCLUDING SIGMA LAMBDA, INTERNATIONAL RELATIONS CLUB, THETA NU SIGMA, AND PI KAPPA DELTA. BECAUSE SHE HAS SPONSORED THE "REC" CENTER, AND, THROUGH LOTS OF HARD WORK, HAS TURNED IT INTO A FAVORITE GATHERING PLACE FOR THE TRAINEES AND CO-EDS. BECAUSE SHE ALWAYS HAS TIME TO DISCUSS ANYTHING WITH THE STUDENTS, FROM THE WORLD SITUATION TO PLANS FOR THE COMING WEEK-END. BECAUSE SHE IS ONE OF THE MOST VALUED MEMBERS OF THE RECREATION COMMITTEE, WHICH, THROUGH ITS PLANS FOR SOCIALS, FIELD DAYS, MOVING PICTURES, ETC., HAS MADE THIS YEAR ONE OF THE GAYEST IN MILLSAP'S HISTORY; AND BECAUSE EVERY STUDENT FEELS SHE IS HIS GOOD FRIEND, AS WELL AS HIS INSTRUCTOR.

DEDICATED *to* ★ ★

★ ★ ★ MRS. RALPH JONES

DR. M. L. SMITH

Whether he be presiding in chapel, sitting behind his desk giving advice, or doing the countless number of things the students see him doing daily; "Smiley" is always patient, friendly, full of fun, and wise. It is high recommendation to be able to say that the students appreciate and love their President.

★ ★ ★ ★ ★ ★ ★

DEAN WILLIAM R. RIECKEN, Ph.D.
DEAN OF MEN

No one is enrolled at Millsaps very long before he has an opportunity to meet, know, and appreciate genial "Dean Bill." The qualities which he possesses, those which have acquired for him such high respect from every student, are too many to enumerate here. You may be sure that largely due to his efforts, Millsaps has attained and continued the high level of success it has today.

DEAN MARY H. B. STONE, M.A.
DEAN OF WOMEN

Ask any girl at Founders' Hall, or any girl at Millsaps, and you will soon discover what a truly fine person, just adviser, and guiding light our Dean of Women is. In more than one instance she has proved these statements. Gentle, but firm, in her decisions, Dean Stone has captured the confidence and love of all.

DEAN A. P. HAMILTON, Ph.D.
DEAN OF FRESHMEN

Dr. Hamilton is the Dean of Freshmen but he has come to signify more than just that position. Possessing a friendly and agreeable personality, he is never too busy to do someone a favor, or give counsel when it is needed. A versatile person, he can tackle any task from leading the chapel songs to teaching Greek and German. There is no wonder he was chosen to be Dean of students just beginning their college experiences.

HELEN NEWELL BARNES B.A., Millsaps College	Women's Athletics
JAMES T. CANIZARO B.S., Notre Dome	Mathematics
MABEL BENNER COBB A.M., University of North Carolina	Spanish
JAMES SHARBROUGH FERGUSON M.A., Louisiana State University	History
JOHN ALBERT FINCHER Ph.D., University of North Carolina	Biology
CHARLES BETTS GALLOWAY A.M., Duke University	Physics
MARGUERITE WATKINS GOODMAN A.M., Tulane University	English

The FACULTY

MAGNOLIA COULLET — Latin, Voice
A.M., University of Pennsylvania; American Academy in Rome

ELIZABETH CRAIG — French
A.M., Columbus University; University of Paris

AGNES LOUISE CUTRER — History
M.A., University of Alabama

GEORGE LOTT HARRELL — Physics and Astronomy
M.S., Millsops College

ROBERT RAYMOND HAYNES — Education
A.M., George Peabody College

NANCY BROGAN HOLLOWAY — Secretarial Studies
A.B., Mississippi State College for Women

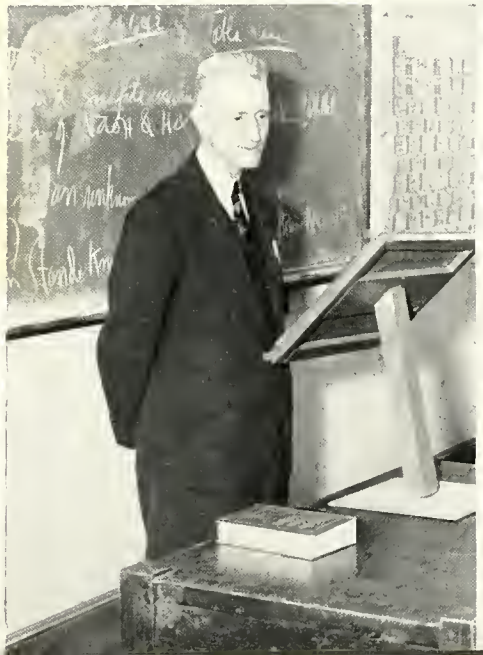

The

★ ★ ★

MRS. RALPH JONES — Mathematics
B.A., Millsaps College

HARRY PIERCE JONES — Sociology
B.D., Vanderbilt University; M.A., Chicago University

ROSS HENDERSON MOORE — History
Ph.D., Duke University

THEODORE C. RUSSELL — Violin, Theory
M.M., Northwestern University

ALBERT GODFREY SANDERS — Ramance Languages
M.A., University of Oxford, Rhodes Scholar

FLORENCE GLENN SMITH — Piano, Music Education
M.M., Chicago Musicol University

JOHN MAGRUDER SULLIVAN — Geology
Ph.D., Vanderbilt University

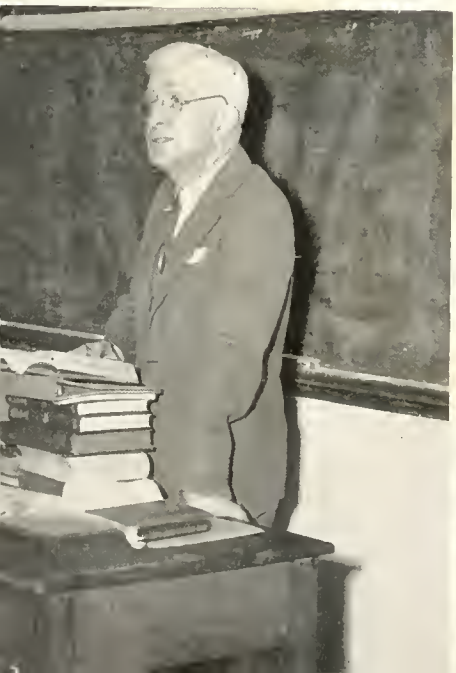

FACULTY

BENJAMIN ERNEST MITCHELL Ph.D., Columbia University	Mathematics
JOSEPH BAILEY PRICE Ph.D., Louisiana State University	Chemistry
EVA MYERS ROBERTS M.M., Chicago Musicol College	Piana
PETER J. TROLIO B.S., Notre Dome	Mathematics
BENJAMIN ORMOND VAN HOOK A.M., Vanderbilt University	Mathematics
MILTON CHRISTIAN WHITE Ph.D., University of Wisconsin	English
ROLF E. WUBBLES M.A., New York University	Economics

CLASSES

OFFICERS

MADELEINE PAGE	President
FANNIE HAUGHTON	Vice-President
NINA HAZEL REEVES	Secretary-Treasurer

★

The SENIOR CLASS

Madeleine Page, the gay gal with an ever-present twinkle in her eye, is a typical person if there ever was one to head the Senior Class. Cheerleader, campony sponsor, and vice-president of the KD's—these honors are recommendations enough for anyone. Her friends call her "Mad," therefore she's "Mad" to just about everyone at Millsaps.

Fannie Haughton has a big brother who held a vice-presidency at Millsaps also—so the Haughtons seem to have a monopoly on the V. P. offices. An outstanding member of Phi Mu, an officer of the Christian Council, member of Sigma Lambda and KDE—such honors prove that Fannie has never ending interest and leadership in many fields.

Ba-Ba Reeves! When there's a carnival to put over, or a stunt night to supervise, here is a leader to accomplish any of them. Ba-Ba's friendliness and her jovial spirit have made her an outstanding personality—as well as Secretary-Treasurer of the Senior Class.

★ ★ ★ ★ ★ ★ ★ ★

The SENIOR CLASS

ANN BRIEN — Arlington, Va.

Phi Mu

Millsaps Singers 1, 2, 3, 4; Topper Club 2, 3; Science Club 2, 3, 4; Chi Delta 3, 4, Vice-President 4; Dramatic Club 1, 2, 3, 4; Kappa Delta Epsilon 4; Y.W.C.A. 1, 2, 3, 4; Babashela 2, 3; Purple and White 1, 2, 3, 4; Secretary Phi Mu 3, 4.

BETTY JO BROWN — Jackson

Viking

Topper Club 2; Kappa Delta Epsilon 3, 4, President 4; Majorettes 3, 4, Vice-President 4; Intramural Manager 4; Student Assistant 4; Assistant in Physical Education 4; Treasurer Vikings 3, 4.

JANNIE VEE BROOKS — Duncan

Phi Mu

Sigma Lambda 3, 4, Vice-President 4; Purple and White 1, 2, News Editor 2; Babashela 1, 2, Class Editor 2; Alpha Epsilon Delta 2, 3, 4; Women's Council 2; Christian Council 2, 3, 4; Majorette Club 2, 3, 4; Baptist Student Union 2, 3, 4, President 4; Treasurer Phi Mu 2, 3, 4; Who's Who in American Colleges and Universities 3, 4.

REBECCA BUFKIN — Jackson

Phi Mu

Student Assistant 2, 3; Freshman Scholarship 1; Millsaps Singers 1, 2; Babashela Business Staff 2; Purple and White Circulation Manager 2, Business Manager 3; Vice-President Phi Mu 3.

Hunting and pecking are things of the past with these masters of the touch system. The typing course includes budgets, speed tests, a minimum of mistakes, and something like a mild nervous breakdown after each class.

First Row: Brien, Brooks, Brown, Bufkin, Burnham . . . Second Row: Craig, Crawford, Davis, Davis, Hairston

DALE BURNHAM — Magee

Chi Omega

Secretary-Treasurer Freshman Class; Secretary-Treasurer Sophomore Class; Secretay-Teasurer Student Bady; Cheerleader 3, 4; Assistant Business Manager Purple and White 4; Student Executive Board 3; International Relations Club 3, 4; Majorettes 3, 4; Naval Company Sponsor 3; President Chi Omega 3.

NELLE CRAIG — Jackson

Beta Sigma Omicron

Kappa Delta Epsilon 3, 4; Pan-Hellenic President 4; Women's Council 3, 4; Topper Club President 3; Art Editor of Purple and White 3, 4; Student Assistant 2, 3, 4; Millsaps Singers Secretary 3, President 4; Majorettes 3, 4; Y.W.C.A. Vice-President 3, 4; Christian Council 3, 4; Chi Delta 3, 4; Student Executive Board 4; Rush Chairman Beta Sigma Omicron 3, 4; Who's Who in American Colleges and Universities 4.

LENNIE CRAWFORD — Jackson

Delta Kappa Delta 3, 4; Millsaps Singers 1, 2, 3, 4; Student Assistant to Dean 3, 4; Y.W.C.A. 1, 2, 3, 4.

CLIFFORD DAVIS — Jackson

Sigma Phi Epsilon

BERYLINE STUCKEY DAVIS — Jackson

Viking

CATHERINE HAIRSTON — Indianola

Phi Mu

International Relations Club 3, 4; Chi Delta 3, 4, Secretary-Treasurer 4; Purple and White 1, 2, 3, 4, News Editor 4; Beethaven Club 1, 2.

The SENIOR CLASS

FANNIE HAUGHTON — Hattiesburg

Phi Mu

International Relations Club 3, 4; Sigma Lambda 4; Kappa Delta Epsilon 3, 4, Secretary 3, 4; Pledge Trainer Phi Mu 3, 4; Christian Council 3, 4, Secretary 3, 4; Student Assistant 4; Vice-President Senior Class 4; Circulation Manager Purple and White 4.

CPL. HARRY HELMAN — Foster General Hospital

HELEN HUGHES — Jackson

Chi Omega

Purple and White 1, 2; Babashela 3, 4, Literary Editor 4; Y.W.C.A. 1, 2, 3, 4; International Relations Club 4.

LILLIAN JOHNSON — Jackson

Chi Omega

Business Manager Co-ed Purple and White 4; Y.W.C.A. 2, 3, 4, Cabinet 3, 4; Secretary Chi Omega 4; Kappa Delta Epsilon 3, 4; Majorettes 3, 4; Chi Delta 4; Women's Pan-Hellenic 3, 4; Women's Council 4.

MAXYNE MADDEN — Jackson

Phi Mu

International Relations Club 3, 4; Sigma Lambda 4; Kappa Delta Epsilon 3, 4; Vice-President Phi Mu 3, 4; Student Assistant 3, 4; Purple and White 1, 2; Babashela 1, 2, 3, 4, Junior Class Editor 4.

When you know the ropes, physics labs are not really as complicated as they look. However, it's not a subject for those who like to be rather vague about details—a fact that many a student has discovered too late!

★ ★ ★

First Row: Haughton, Helman, Hughes, Johnson, Madden . . . Second Row: Maxwell, Miller, Mounger, Page, Purvis

BROWNELL MAXWELL — Georgetown

Y.W.C.A. 1, 2, 3, 4; Majorettes 2, 3, 4; Topper Club 1, 2; Beethaven Club 2, 3; Kappa Delta Epsilan 3, 4, President 4; Student Assistant 1, 2; Intramural Manager 2; Tennis Team 1, 2.

ANNE MILLER — Belzani

Phi Mu

Naval Company Sponsor 3; Student Executive Board 3; Women's Council 3, 4; Majorette Club 3, 4; Alpha Psi Omega 3, 4; President Phi Mu 4.

MARGIE MOUNGER — Jackson

Phi Mu

MADELEINE PAGE — McComb

Kappa Delta

Vice-President Kappa Delta 4; Y.W.C.A. 1, 2, 3; Purple and White 1; Pre-Medical Club 1, 2; Science Club 1, 2; Naval Company Sponsor 2, 3; Majorette Club Secretary-Treasurer 3, President 4; Women's Pan-Hellenic 4, Treasurer 4; Cheerleader 4; Delta Kappa Delta 4; President Senior Class 4; Vice-President Student Body 4, President Student Body 4.

NORMAN PURVIS — Edwards

Ministerial League 3, 4.

The SENIOR CLASS

ERNEST RATHELL — Lexington

Kappa Sigma

President Kappa Sigma 4; Alpha Epsilon Delta 4; Men's Pan-Hellenic 4; Topper Club 3; Purple and White 1, 2, Freshman Editor 1; Science Club 3, 4, President 4; Laboratory Assistant 3, 4.

NINA HAZEL REEVES — Yazoo City

Viking

Sigma Lambda 3, 4, President 4; Eta Sigma 3, 4, President 4; Kappa Delta Epsilon 3, 4, Treasurer 4; Student Executive Board 3, 4; Y.W.C.A. Cabinet; Majorette Club 2, 3, 4, Intramural Chairman 4; President Vikings 4; Alpha Psi Omega 3, 4.

WINNIFRED SEEGERS — Columbia, La.

Beta Sigma Omicron

Band 1; Babashela Staff 1; Science Club Secretary-Treasurer 3, Vice-President 4; Theta Nu Sigma President 4; Alpha Epsilon Delta Secretary-Treasurer 3; Eta Sigma 3, 4; Orchestra 2, 3, 4; Student Assistant 2, 3, 4; Theta Nu Sigma Award; Secretary, Editor Beta Sigma Omicron; Sigma Lambda 4.

CLIFTON SHRADER — Jackson

Lambda Chi Alpha

Secretary Lambda Chi Alpha 4; Christian Council 3, 4; Men's Pan-Hellenic 3, 4.

ANN SPITCHLEY — Hazlehurst

Kappa Delta

Student Executive Board 4; Y.W.C.A. 2, 3, 4; Delta Kappa Delta Secretary 4; Cheerleader 3, 4; Secretary-Treasurer Student Body 4.

THEO STOVALL — Jackson

Chi Omega

Babashela 2, 3, 4, Art Editor 3, 4; Baptist Student Union 3; Women's Pan-Hellenic 3, President 4; Student Executive Board 3; Glee Club 2; Pledge Instructor Chi Omega 3.

A required part of the V-12's training is navigation. A perplexing subject to the average civilian, it is one which the Navy emphasizes. This class seems to think it's a picnic.

★ ★ ★

First Row: Rothell, Reeves, Seegers, Shrader, Spitchley . . . Second Row: Stovall, Strahecker, Tharp, Webster, Walker, Wiggins

MARY STROHECKER — Jackson

Phi Mu

Chi Delta 3, 4; Kappa Delta Epsilon 3, 4; Delta Kappa Delta 4; Purple and White 1, 2, 3, 4; Babashela 3.

ELVA THARP — Lambert

Viking

Tapper Club 3, 4; Student Assistant 3, 4; Eta Sigma Phi 4; Alpha Epsilon Delta Historian 4; Science Club 3, 4; Sigma Lambda 3, 4.

DOROTHY WEBSTER — Kosciuska

Phi Mu

President Phi Mu 4; Pi Kappa Delta 3, 4; Debate Club 3, 4, President 4; Student Executive Board 4.

ANNIE RUTH WALKER — Hattiesburg

Phi Mu

JOE WIGGINS — Cruger

Lambda Chi Alpha

President Lambda Chi Alpha 4; Alpha Epsilon Delta 3, 4, President 4.

OFFICERS

JOE SCHULTZ
President

FRANCES ALEXANDER
Vice-President

EDNA EARLE WILLIAMS
Secretary-Treasurer

★

The JUNIOR CLASS

Joe Schultz, a gentleman of the Pikes, is the capable leader of the Junior Class. This "guy named Joe" is loads of fun and as sincere a person as can be found. Of course he talks quite a bit about Texas, but we've learned to expect that. He's still a swell fellaw!

It was through the efforts of Alexander that this annual became fact and not theary. She is the newly elected head of Chi Omega, served as president of Chi Delta, is a member of Sigma Lambda, and has more than a few other accomplishments to her credit.

Although she now belongs to "Molly," Edna Earle is still claimed by Millsaps, and a prouder claim would be hard to find. Ever since her freshman days, when she was still at Berryhill, she has characterized the well-known "Millsaps spirit" in her warm, friendly manner. The BSO's and Millsaps alike, have sufficient reason to be proud of the Secretary-Treasurer of the Junior Class.

★ ★ ★ ★ ★ ★ ★ ★

SOCIOLOGY

Ables
Alexander
Applewhite
Ashley

Barefield
Bayd
Brown
Braun

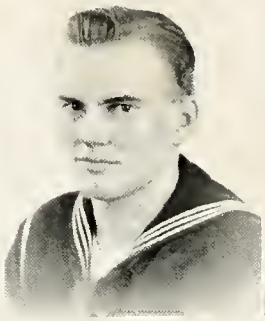

Burdeal
Bush
Carr
Chambers

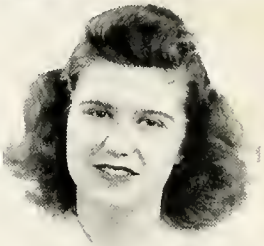

Chatham
Christmas
Canine
Crisler

Crouch
Curry
Dent
Eady

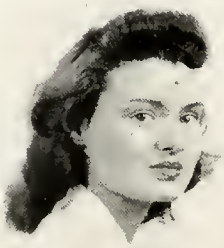
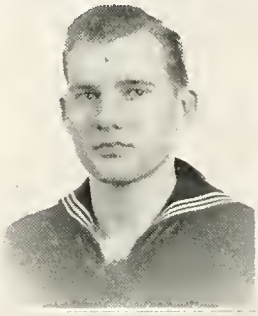

Edwards
Eaves
Eckert
Ellis

The JUNIORS

MELBA ALBES — Belzoni
Chi Omega

FRANCES ALEXANDER — Jackson
Chi Omega

KITTY APPLEWHITE — Bassfield
Kappa Delta

FRANCES ASHLEY — Rich
Kappa Delta

SAM BAREFIELD — Hattiesburg
Pi Kappa Alpha

ROBERT BOYD — Houston, Texas

MARVIN BROWN — Edinburg, Texas

MARTHA BRAUN — Jackson
Beta Sigma Omicron

MARJORIE BURDSAL — Jackson
Kappa Delta

JUANITA BUSH — Jackson
Phi Mu

PEGGY CARR — Jackson
Phi Mu

H. B. CHAMBERS — Mangham, La.

SARA CHATHAM — Indianola
Chi Omega

JOHN CHRISTMAS — Vicksburg

FLOSSIE CONINE — Jackson

ELIZABETH CRISLER — Raymond
Phi Mu

ETHEL MAE CROUCH — Madison
Kappa Delta

ALLEN CURRY — Farmington, Minn.

JOELYON DENT — Grace
Chi Omega

DOROTHY EADY — Crystal Springs
Beta Sigma Omicron

GENE EDWARDS — Bolton
Chi Omega

FRED EAVES — Austin, Texas
Kappa Sigma

JUNE ECKERT — Jackson
Chi Omega

MILDRED ELLIS — Lyon
Chi Omega

It looks simple enough when you see it through the microscope, but putting it down on paper is a different story. Kowing exactly what you are looking for—and then being able to find it, is another of the zoo student's problems.

Ferguson
Gerrord
Giordina
Gilmer

Godbold
Goss
Hothorn
Hegmon

Henry
Herring
Isenberg
Jansen

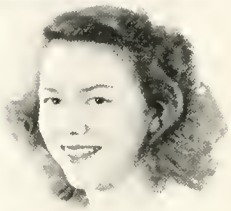

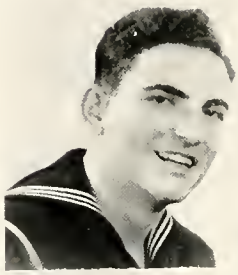
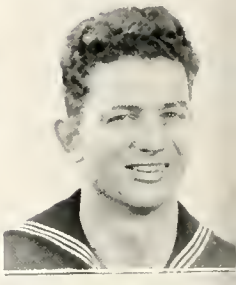

Jensen
Jones
Jones
Jones

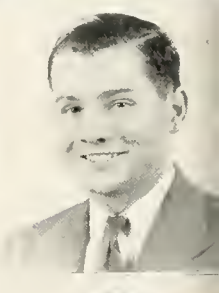

Juell
Keory
Kelley
King

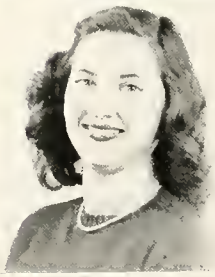

Lommons
Lampton
Latham
Lloyd

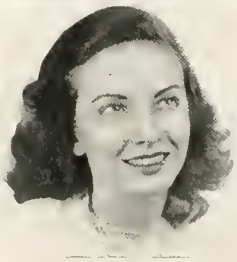

Morley
Melvin
Miles
Montgomery

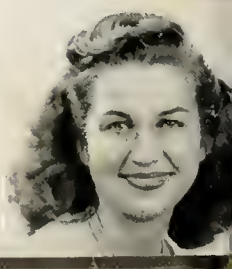

★ ★ ★

The JUNIORS

ROBERT FERGUSON — Dallas, Texas
Pi Kappa Alpha

CHARLINE GERRARD — Canton
Kappa Delta

FLORA GIARDINA — Flora
Viking

RAY GILMER — Houston, Texas

ROBERT GODBOLD — Hollywood

NINA BESS GOSS — Jackson
Beta Sigma Omicron

DOROTHY HATHORN — Jackson
Kappa Delta

CORNELIA HEGMAN — Holly Bluff
Kappa Delta

ANNE HENRY — Jackson
Phi Mu

FRANCES HERRING — Grenada
Beta Sigma Omicron

E. L. ISENBERG — Corpus Christi, Texas

DALE JANSSEN — Gentry, Mo.
Pi Kappa Alpha

ROBERT JENSEN — Pocatello, Idaho

C. M. C. JONES — Houston, Texas

DOROTHY JONES — Grenada
Chi Omega

LAEL JONES — Phenix City, Ala.

EDGAR JUELL — Dalles, Oregon

ELAINE KEARY — Jackson
Beta Sigma Omicron

BURT KELLEY — Baton Rouge, La.

MARY JANE KING — Pickens
Viking

GEORGE LAMMONS — Lexington

ANNE LAMPTON — Columbia
Chi Omega

PATTIE LATHAM — Birmingham, Ala.

ELIZABETH LLOYD — Jackson
Beta Sigma Omicron

RALPH MARLEY — Jackson

DOROTHY MELVIN — Jackson
Kappa Delta

MARY LOU MILES — Calhoun City
Viking

VIRGINIA MONTGOMERY — Jackson

The ability to take dictation will help these girls in planning their futures. It is a valuable accomplishment, and certainly is not an easy one.

Mueller
McBride
McClure
McKewen

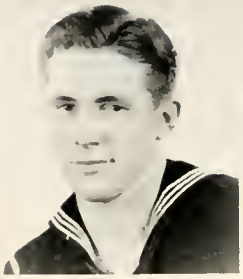

McGee
Nabiling
Odam
Persell

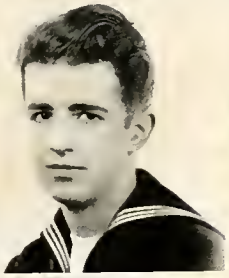

Ranager
Ratcliff
Rigby
Sanders

Schultz
Scott
Sells
Stamps

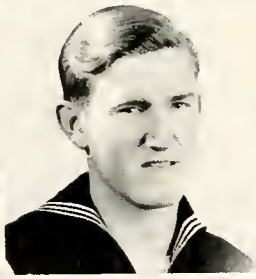

Stanley
Steen
Steen
Stewart

Way
Weppler
White
Williams

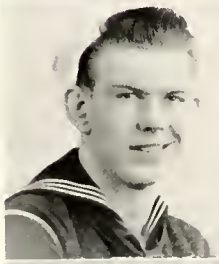

Wilson
Wimpee
Woodward
Wright
Wright

★ ★ ★

The JUNIORS

JOSEPH MUELLER — Carpus Christi, Texas

BETTY CATHERINE McBRIDE — Jackson
Viking

GEORGE McCLURE — Mountain Home, Ark.

CAROLYN McKEWEN — Jackson
Viking

JOHN McGEE — Montgomery, Ala.

C. W. NOBILING — San Antonio, Texas

ANNE ODOM — Grenada

VIRGINIA PERSELL — Madison
Chi Omega

WALTER RANAGER — Jackson

JACK RATCLIFF — Tulsa, Okla.

ESTHER JUNE RIGBY — Madison
Kappa Delta

WANDA SANDERS — Sanatorium
Kappa Delta

JOE SCHULTZ — Grasbeck, Texas
Pi Kappa Delta

FRED SCOTT — Dallas, Texas
Pi Kappa Delta

MARY NELL SELLS — Jackson
Viking

MIRIAM STAMPS — McComb
Chi Omega

MARGUERITE STANLEY — Grenada
Beta Sigma Omicron

HAZEL STEEN — Jackson
Viking

CARROLL STEEN — Jackson
Viking

ROBERTA STEWART — Jackson
Phi Mu

HOWARD WAY — Langview, Texas

PEGGY WEPPLER — McComb
Chi Omega

IRENE WHITE — McComb

EDNA EARLE WILLIAMS — Jackson
Beta Sigma Omicron

CAROLINE WILSON — Jackson
Kappa Delta

JAMES WIMPEE — Bryan, Texas
Kappa Sigma

MARY JEANNE WOODWARD — Jackson

DOROTHY WRIGHT — Hazlehurst
Beta Sigma Omicron

FRED WRIGHT — Brookhaven
Kappa Alpha

One of the more gratifying aspects of chemistry is applying text-book knowledge through experiments. In labs the students learn that following directions brings the best results.

★ ★ ★

OFFICERS

CHARLES WRIGHT	President
HELEN MURPHY	Vice-President
JULIA GOODMAN	Secretary-Treasurer

★

The SOPHOMORE CLASS

We are sorry that we couldn't get Charlie's picture with the Sophomore Class Officers, but he left to join the Army right after Christmas. Charlie's specialty was literally sweeping girls off their feet on the dance floor. He never failed to have a glad greeting ready for anyone he met, and can well be remembered as another friendly Pike.

This half of the Murphy twins, once you've detected which she is, is truly individualistic when you know her. She's "something good in a small package," and has an amazing number of friends from one end of the campus to the other.

Julia can usually be found surrounded in the Grill or rushing to class with time-out for a chat on the way. Notwithstanding the fact that her mother is one of the best teachers in the English department, Julia has made a name for herself in her two years at Millsaps.

The SOPHOMORES

JOYCE ADAIR — Gloster
Viking

T. V. ALLEN — Oklahoma City, Okla.
Kappa Sigma

RICHARD ALLEN — Indianola
Kappa Alpha

LYLE BARTLETT — Eau Claire, Wis.

JAMES BASHAM — Fort Worth, Texas

JOHN BAUER — Belleville, Ill.

THADDEUS BELSHER — Sadler, Texas

ROBERT BERNSEN — Beaumont, Texas
Pi Kappa Alpha

ROLAND BORCHERS — Fredericksburg, Texas
Pi Kappa Alpha

W. R. BOYD — Houston, Texas

MILES BROWN — Denver, Colo.

WARREN BROWN — Duncan, Okla.

AUBREY BUCHALTER — Hattiesburg

MAURICE BUCHALTER — Hattiesburg

HELEN BUNTE — Jackson
Chi Omega

DOROTHY CAFFEY — Columbus
Chi Omega

HENRY CALDWELL — Birmingham, Ala.
Kappa Alpha

JOHN CANARIS — Eagle Lake, Texas

BETTY JIM CANON — Vaiden

WAYNE CASSATT — Russell, Kansas

RICHARD CASTNER — Des Moines, Iowa

ALICE COLLINS — Gilbert, La.
Phi Mu

FRANK COLLINS — Gilbert, La.
Pi Kappa Alpha

VIRGINIA CONERLY — Jackson
Viking

J. B. COX — Mexia, Texas

WALLACE COX — Ponca City, Okla.

E. G. CROTCHETT — Nevada, Mo.

DORIS CUNNINGHAM — Vicksburg
Chi Omega

ROBERT DANA — Buhl, Idaho

ALDEN DAVIS — Coden, Ala.
Kappa Alpha

RICHARD DOYLE — Owatonna, Minn.

SARA ANN ELLIOTT — Jackson

ROLLIN FITTS — Jackson
Chi Omega

ROBERT FOOTE — Petersburg, Texas
Kappa Sigma

HOWARD FOLTZ — Winner, S. Dak.

Outside reading, terms papers, and book reports keep the library well populated. Always a good place to go if reading is one of your favorite pastimes, and if you want a little peace and quiet after an hour or so over at the Grill.

★ ★ ★

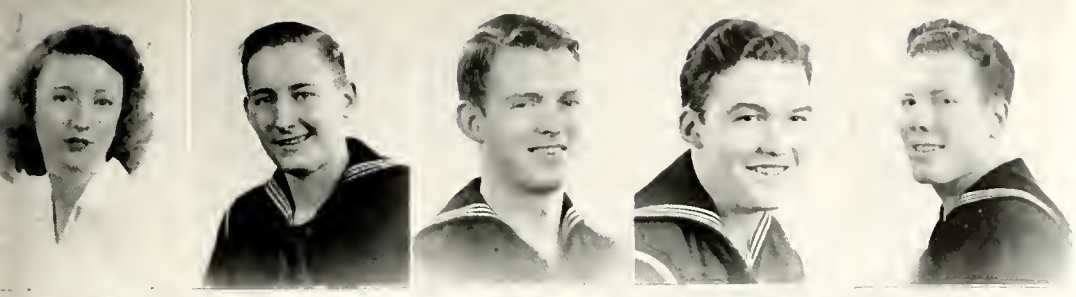

Adair
Allen
Allen
Bartlett
Basham

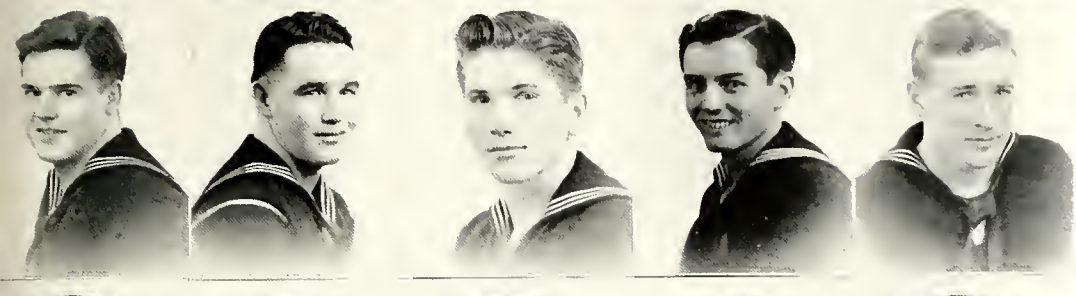

Bauer
Belsher
Bernsen
Borchers
Boyd

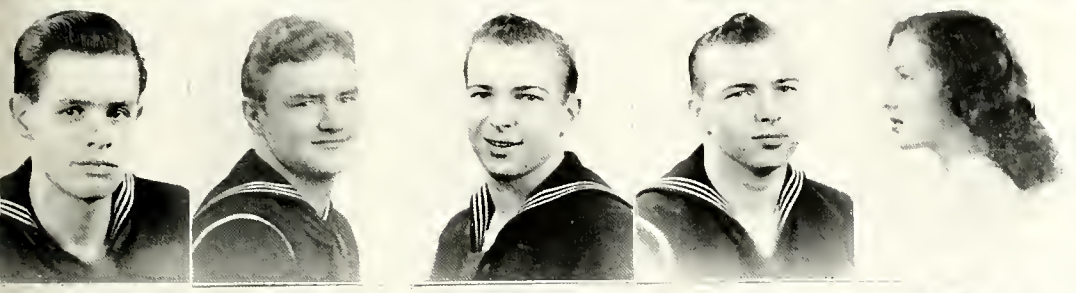

Brown
Brown
Buchalter
Bucholter
Bunte

Caffey
Caldwell
Canaris
Canon
Cassatt

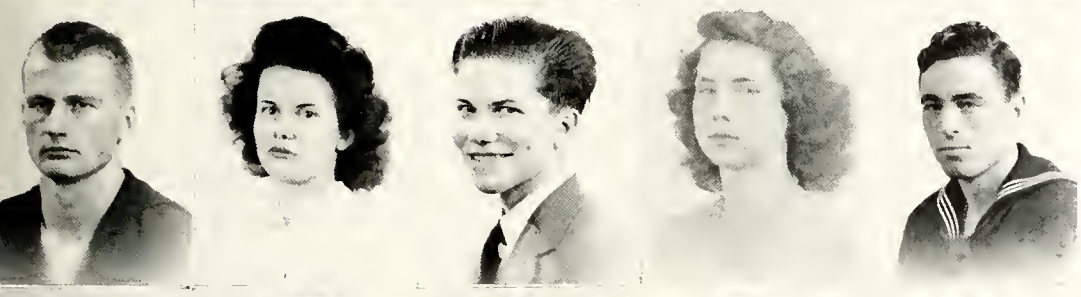

Castner
Collins
Collins
Conerly
Cox

Cox
Crotchett
Cunningham
Dano
Davis

Doyle
Elliott
Fitts
Foote
Foltz

The SOPHOMORES

DONALD FOSTER — Breckenridge Minn.
Lambda Chi Alpha

CLARA FOY — Jackson
Viking

LOIS ANN FRITZ — Jackson
Beta Sigma Omicron

GERALD GAFFARD — Etta

JERRY GREGG — Sterlington La.
Kappa Alpha

JULIA GOODMAN — Jackson
Phi Mu

JACK GROFF — San Angelo, Texas

CARL GUERNSEY — Indianapolis, Ind.
Pi Kappa Alpha

C. T. HALL — Arkabutla

T. B. HALL — Arkabutla

VAN HALLMAN — Merigold

GEORGE HAMILTON — Birmingham, Ala.

A. C. HARTSON — North Bergen, N. J.
Lambda Chi Alpha

FRANK HAVLICEK — Miami, Fla.

VALARIS HICKMAN — Leggett, Texas

ANN HOBBS — Anniston, Ala.
Chi Omega

BETTY HORRELL — Jackson
Phi Mu

JOHN HOWARD — San Antonio, Texas

STELLA JONES — Jackson

GEORGE KILMER — El Paso, Texas
Kappa Sigma

THOMAS KLIEBERT — Lutcher, La.

JACK KREBS — Wichita, Kansas
Pi Kappa Alpha

BETTY LANGDON — Jackson
Viking

WAYNE LA RUE — Oklahoma City, Okla.
Kappa Sigma

JACK LEE — Mason, Texas

MITCHELL LUNDY — Philadelphia

BOB MARTIN — Poplar Bluff, Mo.

BETTY LOU MASSEY — Meridian
Chi Omega

JULIA FAY MAYO — Jackson
Beta Sigma Omicron

LEO MILLS — Woodward, Okla.

HELENE MINYARD — Jackson
Kappa Delta

B. H. MOORE — Oklahoma City, Okla.

ANN MORSE — Jackson
Chi Omega

ANN MOTT — Yazoo City
Pi Beta Phi

BILL MOWREY — Brownwood, Texas

HELEN MURPHY — Hattiesburg
Phi Mu

EVELYN MURPHY — Hattiesburg
Phi Mu

MARY RUTH MURPHY — Jackson
Viking

MARY ELIZA MURPHY — Jackson
Kappa Delta

NADINE McKINNON — New Orleans, La.
Chi Omega

Since taking rapid notes is a definite part of every social science course, the student is forced to work out his own little abbreviation system. The trouble comes, however, when you're all ready to study for a test and can't decipher them.

★ ★ ★

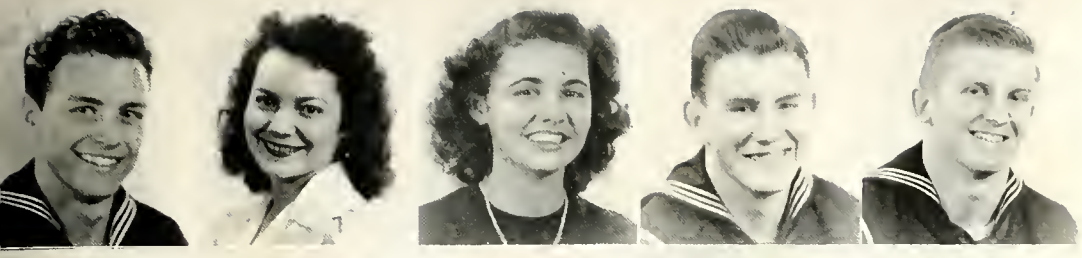

Faster
Foy
Fritz
Gofford
Gregg

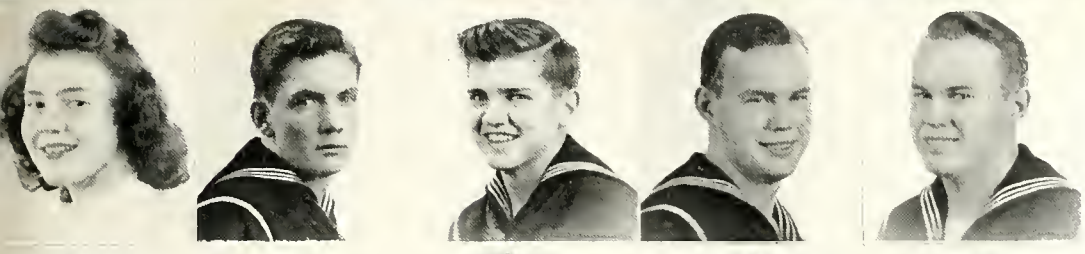

Goodman
Groff
Guernsey
Hall
Hall

Hallmon
Hamilton
Hartson
Havlicek
Hickman

Hobbs
Horrell
Howard
Jones
Kilmer

Kliebert
Krebs
Langdon
LaRue
Lee

Lundy
Martin
Massey
Mayo
Mills

Minyard
Moore
Morse
Mott
Mowrey

Murphy
Murphy
Murphy
Murphy
McKinnon

The SOPHOMORES

J. S. McNEELY — New Orleans, La.

MYRA NICHOLS — Jackson
Viking

ROSEMARY NICHOLS — Jackson
Viking

ROSS O'BANNION — Williamsburg, Kansas
Pi Kappa Alpha

TASOS PAPPADAS — Houston, Texas
Pi Kappa Alpha

GRACE MARGARET PARKER — Jackson
Viking

TROY PARKISON — Florence
Lambda Chi Alpha

CAROLYN PICKARD — Meridian

PERCY POWERS — Jackson
Lambda Chi Alpha

VIRGINIA REHFELDT — Jackson
Phi Mu

TOMMIE RILES — Crossett, Ark.

DONALD RHODES — Fairbanks, La.
Kappa Alpha

CATHERINE SADLER — Jackson
Kappa Delta

MILDRED SCOTT — Eupora
Viking

DOUGLAS SEWELL — Phoenix, Ariz.
Lambda Chi Alpha

ARTHUR SIMS — Galveston, Texas

THOMAS SLOUGH — Jackson
Kappa Sigma

HAROLD SMITH — Alton, Ill.

RICHARD SOULE — Corpus Christi, Texas
Kappa Alpha

RICHARD STACY — Blythville, Ark.

ELBERT STANLEY — Hot Springs, Ark.

LESLIE STEEN — Mission, Texas
Kappa Sigma

BUELL STEWART — Del Rio, Texas
Kappa Sigma

WALTER STOKES — Greenville
Kappa Alpha

WILLIAM STUYVESTANT — Rockville Centre, N. Y.
Pi Kappa Alpha

DAVID TINCH — Houston, Texas
Lambda Chi Alpha

MARY ELIZABETH TINGLE — Jackson
Phi Mu

FRANCES TOWNE — Delta, La.
Beta Sigma Omicron

MARGARET VANDIVER — Jackson
Phi Mu

BETTY WEEMS — Jackson
Kappa Delta

JEAN WHITE — Pickens
Kappa Delta

MARION WILLIAMS — Panola
Beta Sigma Omicron

BERNIE WINKLER — Temple, Texas

CHARLES WRIGHT — Jackson
Pi Kappa Alpha

BARBARA WOOTON — Madison
Chi Omega

BILLY YANDELL — Vance
Kappa Sigma

CLYDE YATES — McAllen, Texas

JORDAN ZESCH — San Antonio, Texas
Pi Kappa Alpha

An accounting lab seems to consist of a lot of paper work and concentration. It's one of the very practical economic courses, which the student takes with an eye to the future.

★ ★ ★

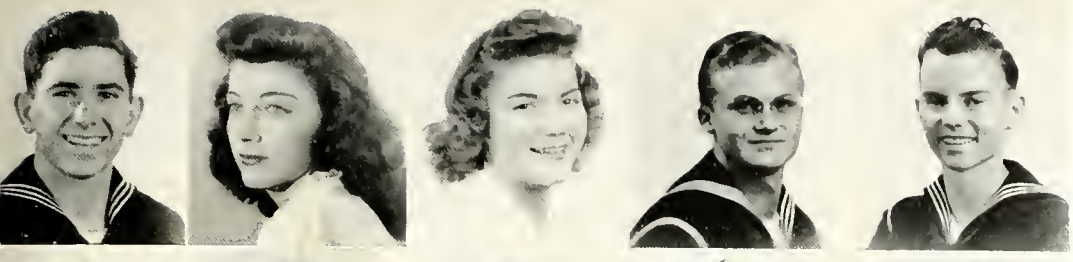

McNeely
Nichols
Nichols
O'Bannian
Pappadas

Parker
Parkison
Pickard
Powers
Rehfeldt

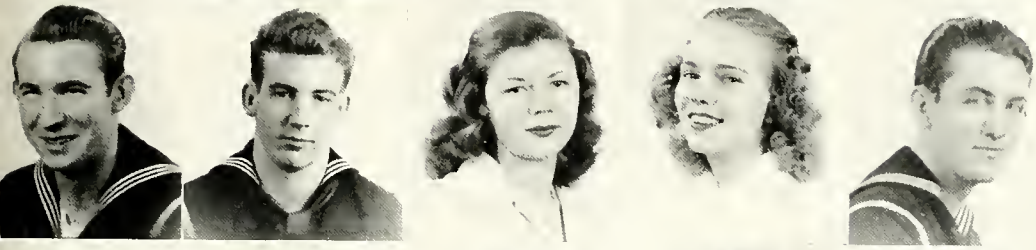

Riles
Rhodes
Sadler
Scott
Sewell

Sims
Slaugh
Smith
Soule
Stacy

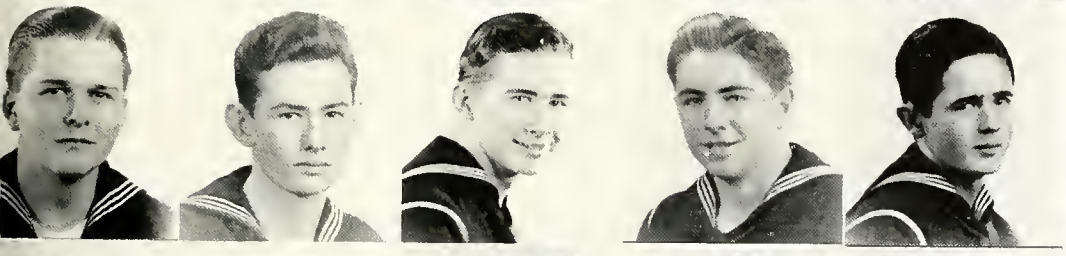

Stanley
Steen
Stewart
Stokes
Stuyvestant

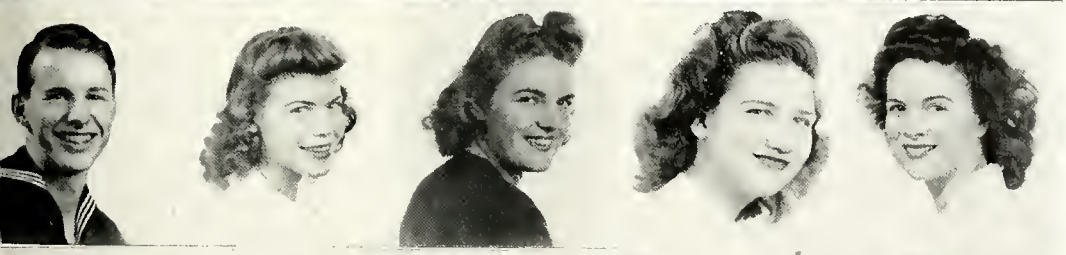

Tinch
Tingle
Towne
Vandiver
Weems

White
Williams
Winkler
Wright

Wootan
Yandell
Yates
Zesch

OFFICERS

JOE JENNINGS	President
ANN PORTER	Vice-President
JANE WALKER	Secretary-Treasurer

★

The FRESHMAN CLASS

The freshmen couldn't possibly have selected a more representative person to head their class than Joe Jennings. One of the most likable personalities that the Navy has brought to Millsaps, it didn't take him long to be elected a Navy favorite by the Co-Eds.

This Porter lass can always be found by the long, low whistle that follows her wherever she goes! She's one of those people that took the campus by storm—and one of the reasons that sailors lose sleep!

Walker, the Chi O with the gay way of seeming to win friends without exerting any effort at all. She used to spend most of her time agreeing and disagreeing with Fred Wright. Jane is one of those characters that people will always recall when they think of Millsaps.

Alford
Allen
Allen
Anderson
Armstrong
Axtell

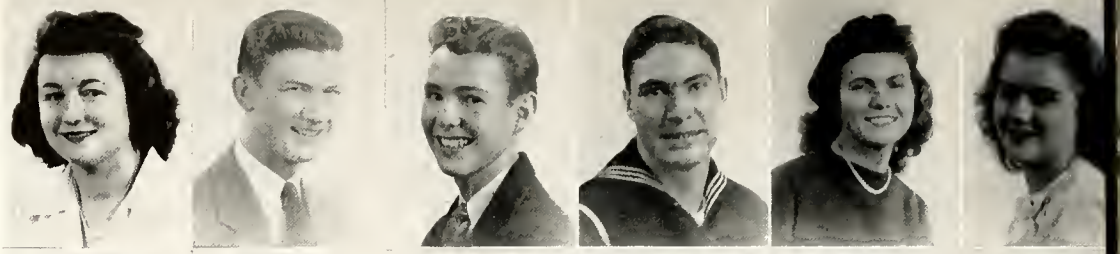

Bailey
Barnes
Bass
Beard
Beckwarth
Berryhill

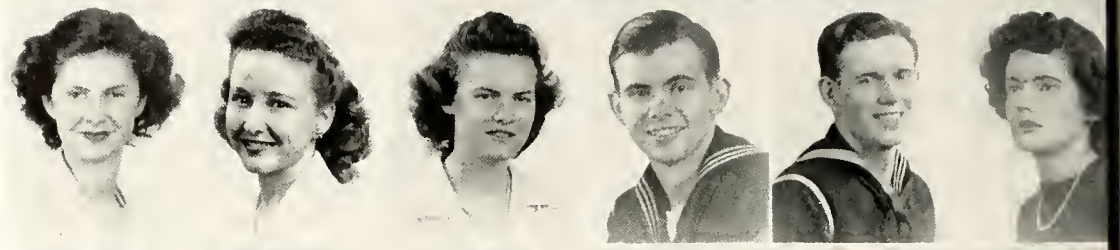

Bethea
Bishop
Blasingame
Bolo
Bush
Carver

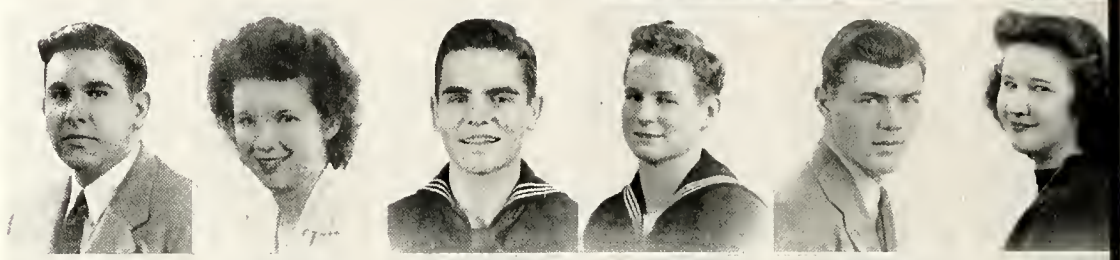

Checkett
Clendinning
Cann
Carley
Correll
Cresswell

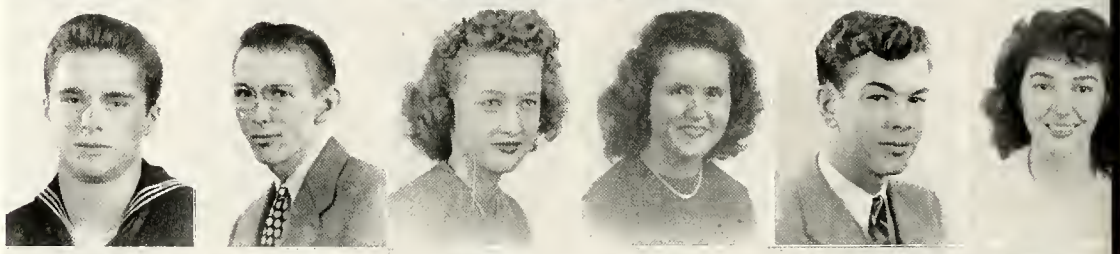

Cunningham
Dorracott
Densan
Daherty
Eastman
Ely

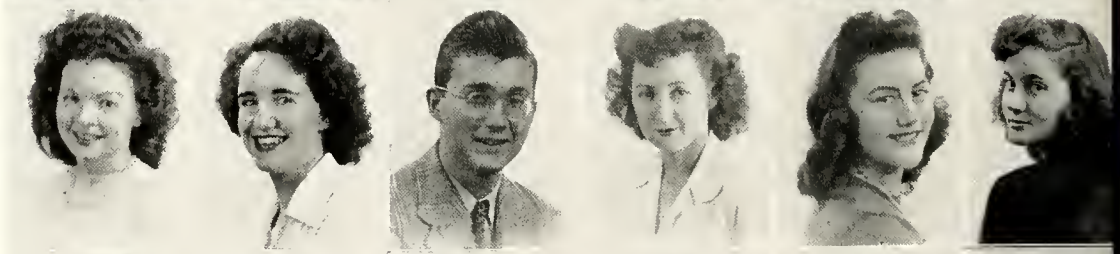

Falk
Fitzhugh
Friend
Galloway
Gandy
Griffith

Gulledge
Gunn
Gussia
Hamiltan
Harmer
Hatharn

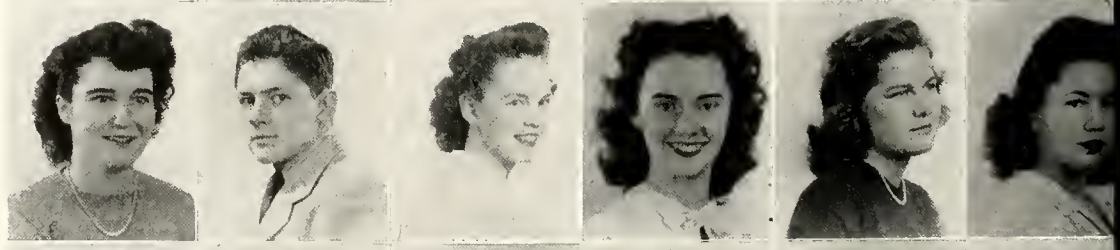

Hawkins
Hearn
Helman
Heran
Hill
Hill

The FRESHMEN

BETTY BLAIR ALFORD — Hazlehurst
Kappa Delta
ALBERT ALLEN — Jackson
Pi Kappa Delta
CHARLES ALLEN — Jackson
Lambda Chi Alpha
CLIFTON ANDERSON — Denver, Colo.
CATHERINE ARMSTRONG — Jackson
Beta Sigma Omicron
WILNA AXTELL — Madison
Phi Mu
FRANCES BAILEY — Jackson
Kappa Delta
MAY ALICE BARNES — Jackson
Kappa Delta
MARY BASS — Hazlehurst
Kappa Delta
JOHN BEARD — Oklahoma City, Okla.
Kappa Sigma
KERMIT BECKWORTH — Savannah, Ga.
Kappa Alpha
LEELA FRANCES BERRYHILL — Greenwood
Beta Sigma Omicron
WILLIAM BETHEA — Laurel
Kappa Sigma
NELL BISHOP — Forest
Kappa Delta
JACK BLASINGAME — Jackson
Kappa Alpha
GENE BOLO — Wood River, Ill.
B. A. BUSH — Jackson
Pi Kappa Alpha
KATHRYN CARVER — Minter City
Beta Sigma Omicron
DONALD CHECKETT — St. Louis, Mo.
PAT CLENDINNING — Jackson
Pi Kappa Alpha
SHIRLEY CONN — Jackson
ELIZABETH CORLEY — Raleigh
Beta Sigma Omicron
EDWARD CORRELL — Jackson
Lambda Chi Alpha

ANN CRESSWELL — Jackson
Viking
GENE CUNNINGHAM — Jackson
Chi Omega
VIRGINIA DARRACOTT — Emoy
Viking
CHARLES DENSON — Jackson
GLORIA DOHERTY — Hattiesburg
Viking
ETHEL EASTMAN — Belzoni
REBECCA ELY — Vaiden
Beta Sigma Omicron
CAROLYN FALK — Jackson
Viking
BEN FITZHUGH — Vicksburg
ROSA FRIEND — Sardis
Chi Omega
FRANCES ANN GALLOWAY — Canton
Chi Omega
MARTHA FRANCES GANDY — Whitfield
BILL GRIFFITH — Jackson
BETTY GULLEDGE — Jackson
CLYDE GUNN — Meridian
EDITH GUSSIO — Jackson
Kappa Delta
BETTY HAMILTON — Jackson
Phi Mu
BONNIE LEE HARMER — Jackson
Beta Sigma Omicron
AMANDA HATHORN — Jackson
Kappa Delta
ESTELLE HAWKINS — Jackson
Chi Omega
BETTY HEARN — Vicksburg
Viking
LOUISE HELMAN — Florence
Beta Sigma Omicron
DUNCAN HERON — Jackson
JOHN HILL — Jackson
GEORGE HILL — Jackson
Kappa Sigma

Evidences of math study are found all over the campus; for instance, frantic figuring in the Grill, hasty scribbling in the lounge, and, as a last resort, finishing home work during roll call.

★ ★ ★

Hiltan
Halderfield
Holliday
Holmes
Harne
Howell

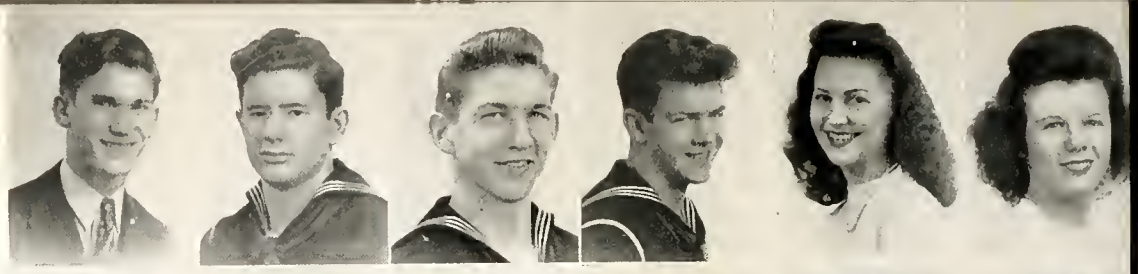

Humphry
Humphry
Jackson
Jennings
Jennings
Johnson

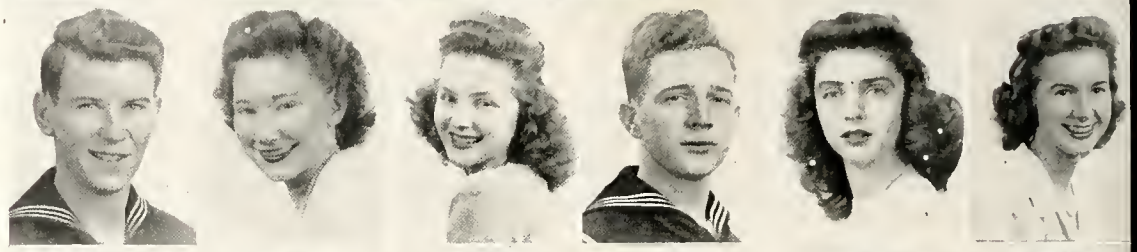

Jones
Kiefer
Lee
Linfield
Lang
Lavata

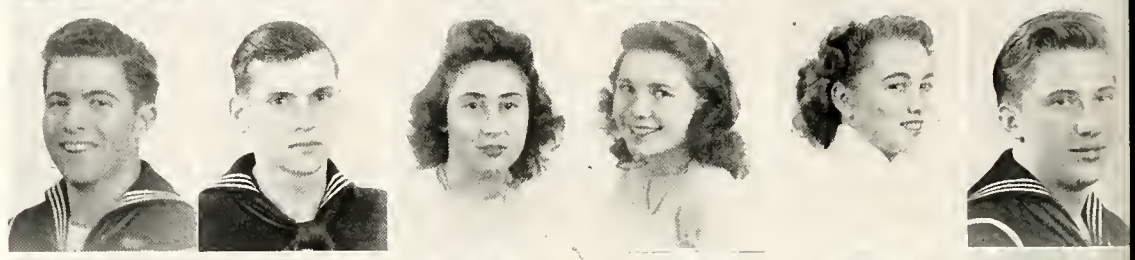

Mahaffey
Mann
Marstan
May
Mitchell
Mizill

Mackbee
Maare
Margan
Mortell
McClure
McCallum

McNees
Nichols
Nicholson
Oglesbey
Patrick
Pattersan

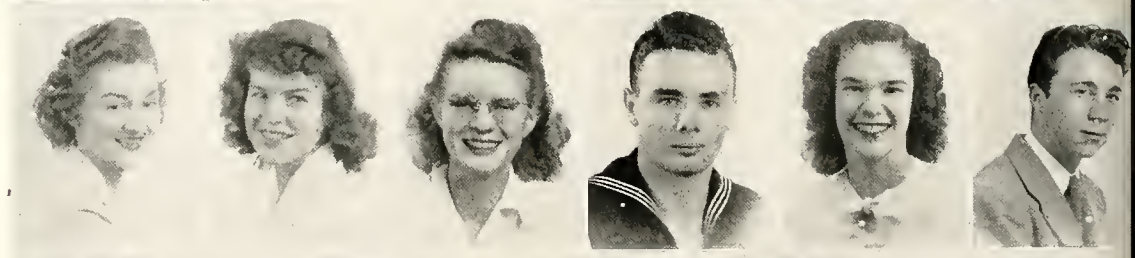

Peatrass
Pellum
Pendergraft
Pettus
Pittman

Pittman
Pittman
Porter
Powell
Price

The FRESHMEN

HOWARD HILTON		Jackson
THOMAS HOLDERFIELD		Fairfield, Ala.
BRYAN HOLLIDAY	Kappa Sigma	Jackson
HUBERT HOLMES	Kappa Alpha	Columbus
JONNIE FAYE HORNE	Chi Omega	Amory
ROSEMARY HOWELL	Chi Omega	Durant
EDWARD HUMPHREY	Kappa Alpha	Indianola
EMILY HUMPHRY	Chi Omega	Jackson
EVELYN JACKSON		Jackson
JOE JENNINGS	Pi Kappa Alpha	Kosciusko
TINNIE JENNINGS	Chi Omega	Kosciusko
ELEANOR JOHNSON	Kappa Delta	Harriston
ERNEST JONES	Kappa Alpha	Laurel
FRANK KIEFER		Bay St. Louis
VIRGINIA LEE	Chi Omega	Jonestown
MARY LINFIELD	Chi Omega	Gulfport
BETTY JANE LONG	Viking	Meridian
ALBERT LOVATA	Lambda Chi Alpha	Denver, Colo.
JOHN MAHAFFEY		Pascagoula
WILLIAM MANN	Kappa Sigma	Carthage
RAYMOND MARSTON		Jackson
MIRIAM MAY	Beta Sigma Omicron	Florence
MERLYN MITCHELL	Phi Mu	Columbia
PAT MIZILL	Kappa Delta	Jackson
MICHAEL MOCKBEE	Kappa Alpha	Jackson
BILLY MOORE	Pi Kappa Alpha	Jackson
MARGARET MORGAN	Phi Mu	Ferry
JAMES MORTELL		Kankakee, Ill.
H. T. McCLURE		Ackerman
BILL McCOLLUM	Pi Kappa Alpha	Stigler, Okla.
GEORGETTA McNEES	Kappa Delta	Oryka
CAROLYN NICHOLS	Viking	Jackson
JANICE NICHOLSON	Viking	Jackson
FLOYD OGLESBEY		Wichita, Kas.
JOYCE PATRICK	Phi Mu	Jackson
WILLIAM PATTERSON	Pi Kappa Alpha	Salisbury, N. C.
MARY ELIZABETH PEATROSS	Chi Omega	Jackson
LAURA RUTH PELLUM	Viking	Jackson
PATSY PENDERGRAFT	Kappa Delta	Jackson
GWEN PETTUS	Phi Mu	Jackson
BETTY SUE PITTMAN	Viking	Jackson
FRANCES PITTMAN	Viking	Jackson
OCIE PITTMAN	Pi Kappa Alpha	Waco, Texas
ANN PORTER	Chi Omega	Jackson
CATHERINE POWELL	Viking	Jackson
FRANCES ROSE PRICE	Kappa Delta	Madison

This job requires concentration, steady nerves, much time, and endurance. However, this does not seem to diminish the number of students taking the course—at least at the beginning of the semester!

★ ★ ★

Price
Ray
Read
Reedy
Richardson
Ricks

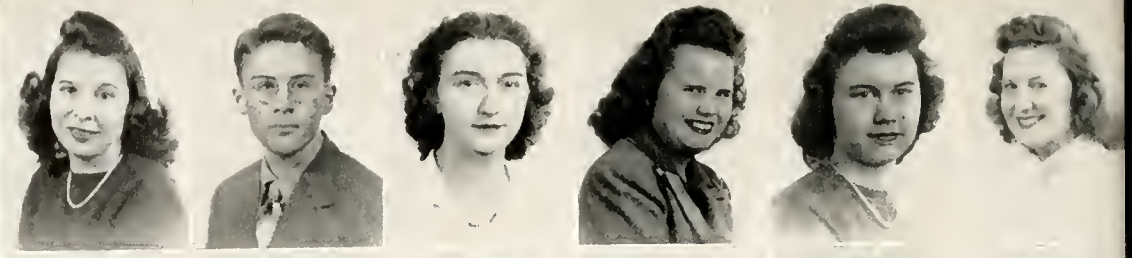

Ridgway
Robertson
Saucier
Schwem
Selph
Shomaker

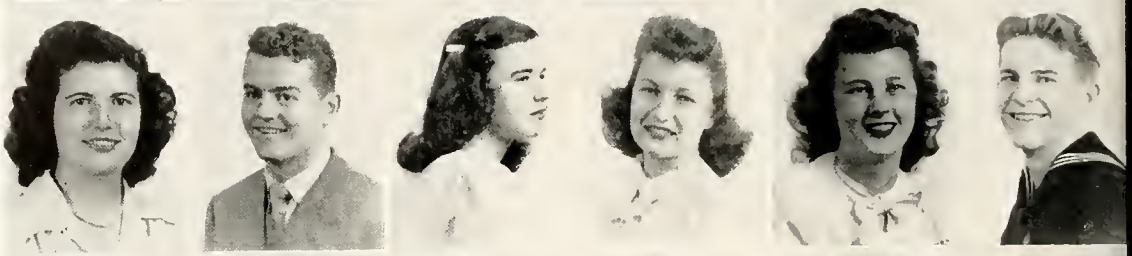

Simpson
Skidmore
Smith
Smith
Smith
Smith

Stebbins
Stipe
Stokes
Stone
Stringer
Thomas

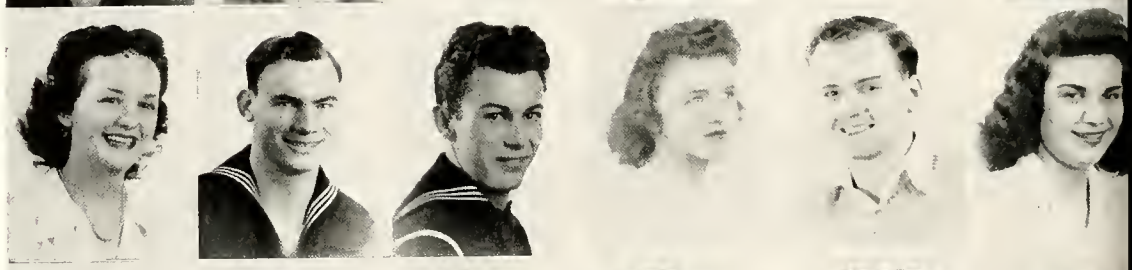

Todd
Turnbow
Ulmer
Utley
Van Hook
Walker

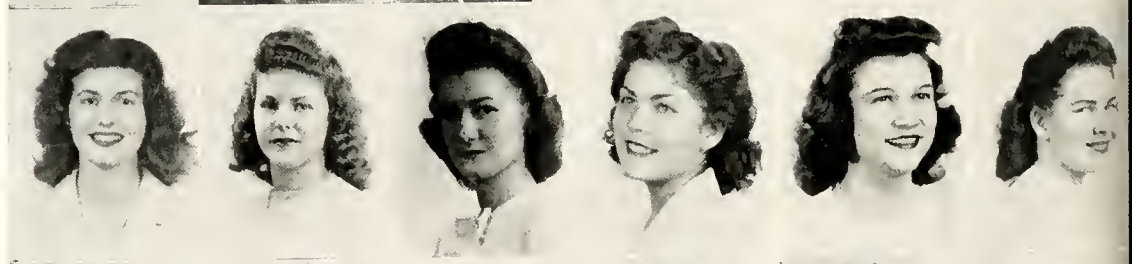

Walker
Watkins
Weathers
Welsh
West
Whitehead

Whitley
Wilkerson
Williams
Williams
Williams

Willingham
Wilson
Wilson
Yerger
Ziglor

The FRESHMEN

ALICIA LA NELL PRICE — Moss Point
Beta Sigma Omicron
ROBERT RAY — Eupora
Pi Kappa Alpha
ESTHER READ — Drew
Kappa Delta
LETTIE LEE REEDY — Jackson
CHARLOTTE RICHARDSON — Belzoni
Beta Sigma Omicron
CAROLYN RICKS — McComb
Chi Omega
MARY RIDGWAY — Jackson
Kappa Delta
BROOKS ROBERTSON — Jackson
Pi Kappa Alpha
ERNESTINE SAUCIER — New Orleans, La.
Kappa Delta
EDWANNA SCHWEM — Natchez
Phi Mu
DOROTHY SELPH — Jackson
Phi Mu
GORDEN SHOMAKER — Pueblo, Cola.
J. T. SIMPSON — Jackson
MARY LOU SKIDMORE — Jackson
ANITA SMITH — Meridian
CARLOS SMITH — Biloxi
JOYCE SMITH — Jackson
Phi Mu
KARL SMITH — Phenix City, Ala.
JANE STEBBINS — Atlanta, Ga.
Kappa Delta
EUGENE STIPE — Savanna, Okla.
JAMES STOKES — Durant
Kappa Alpha
MARY JANE STONE — Okolona
Chi Omega
FRED STRINGER — Jackson
Pi Kappa Alpha

JULIETTE THOMAS — Yozoo City
Viking
CHARLINE TODD — Jackson
Kappa Delta
JEAN TURNBOW — Jackson
Chi Omega
MILDRED ULMER — Kansas City, Mo.
Phi Mu
MARY EDITH UTLEY — Jackson
Kappa Delta
ALMA VAN HOOK — Jackson
Chi Omega
JANE WALKER — Sanatorium
Chi Omega
EVELYN WALKER — Jackson
Kappa Delta
ROSE WATKINS — Dixon
Kappa Delta
B. L. WEATHERS — West Point
ELIZABETH WELSH — Philadelphia
Chi Omega
CHAPMAN WEST — Jackson
JUARENE WHITEHEAD — Baton Rouge, La.
Beta Sigma Omicron
HENRY WHITLEY — Birmingham, Ala.
GERALDINE WILKERSON — Jackson
Beta Sigma Omicron
JANIE WILLIAMS — Jackson
JOHN WILLIAMS — Jackson
Lambda Chi Alpha
FRANCES WILLIAMS — Philadelphia
Chi Omega
JANE WILLINGHAM — Jackson
Phi Mu
ROBERT WILSON — Philadelphia, Pa.
LYNDELL WILSON — Greenville
Chi Omega
MALVINA YERGER — Jackson
Chi Omega
HILAY ZIGLAR — Yazoo City

The physical education classes leave the girls sore for weeks until they get used to it. However, the real fun begins when they can get out on the tennis court and baseball diamond and really "let go."

★ ★ ★

U. S. NAVY

Lt. Harold G. Leffler, Commanding Officer

Lt. L. J. Noson, Executive Officer

Left to Right: Lt. J. A. Simpson, Dental Officer; Daniel Poole, Ph.M. 1/c; Edith Eosterling, Ph.M. 2/c; Alfred Brisson, Ph.M. 3/c; Lt. John B. Murphy, Medical Officer.

V-12 UNIT *at* MILLSAPS

Left to Right, First Row: Lt. (jg) Mary Elizabeth Thompson; Ensign Idelle D. Sullens . . . Second Row: Joan E. Pfau, S.K. 1/c; Margoret H. Robinson, SK. 1/c; Doris E. McEachen, S.K. 3/c . . . Third Row: Mary Etta Kilpatrick, Clarence P. Gandy, S.K. 1/c

Chief William O'Canner

Left to Right: Lt. C. A. Andrews, Athletic Officer; James Haddock, Sp. 3/c; Wallace Bost, Sp. 2/c; William Stratton, Sp. 2/c

COMPANY OFFICERS *and* SPONSORS

BATTALION COMMANDER
ALDEN DAVIS

COMPANY B

COMPANY COMMANDER
JOHN HOWARD

COMPANY SPONSOR
MADELEINE PAGE

COMPANY H

COMPANY COMMANDER
BOB MARTIN

COMPANY SPONSOR
DALE BURNHAM

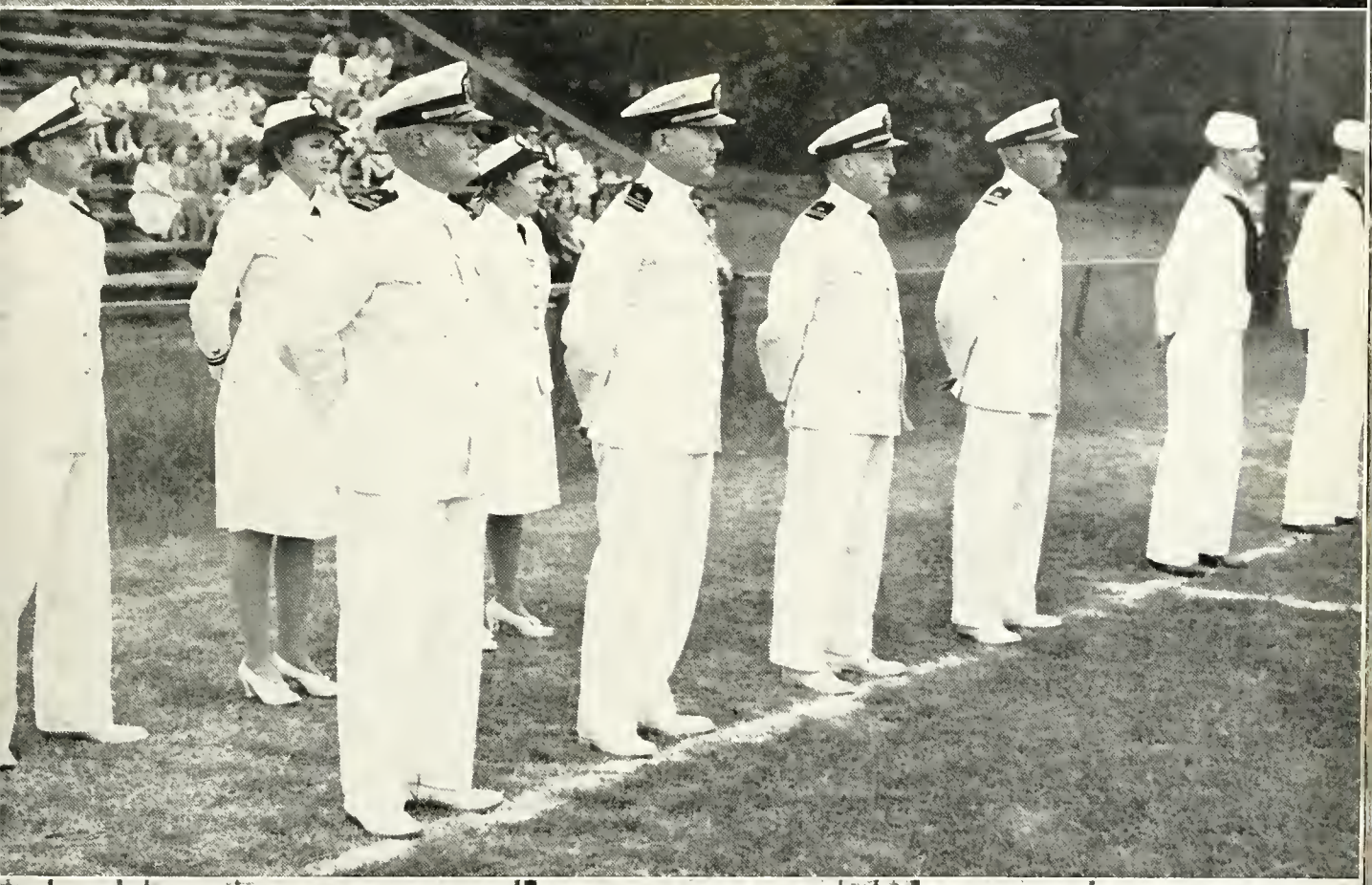

STUDENT BODY
This Week

ACTIVITIES

First Row: Frances Alexander, Bub Allen, Kitty Applewhite, Sam Barefield, Peggy Carr. Second Row: Nelle Craig, Frances Herring, Dale Janssen, Ann Miller, Madeleine Page. Third Row: Nina Hazel Reeves, Winnifred Seegers, Mary Nell Sells, Ann Spitchley, Dorothy Webster.

STUDENT EXECUTIVE BOARD

THEY LOOK OUT FOR THEIR MILLSAPS FLOCK—

OFFICERS

DALE JANSSEN	President
MADELEINE PAGE	Vice-President
ANN SPITCHLEY	Secretary-Treasurer

The personification of our Student Body Constitution is found in this group of selected students. On their shoulders rests the task of governing, regulating, and improving when necessary the affairs of the students. They draw up the social calendar for the organizations, inaugurate the student body elections, and deal with any problems which might arise during the college year.

MEMBERS

Frances Alexander
Bub Allen
Kitty Applewhite
Sam Barefield
Peggy Carr
Nelle Craig
Bill Dement
Frances Herring
Dale Janssen
Ann Miller
Madeleine Page
Nina Hazel Reeves
Winnifred Seegers
Mary Nell Sells
Ann Spitchley
Dorothy Webster

THE WOMEN'S COUNCIL

THEY INSURE A SQUARE-DEAL FOR THE CO-EDS—

OFFICERS

CHARLINE GERRARD	President
ANN MILLER	Vice-President
NELLE CRAIG	Secretary-Treasurer

The happy medium between the co-eds and the faculty, this group voices the "yeas" and "nays" as to what the laws to be abided by shall be. The Council is comprised of representatives from each sorority and organization on the campus and promotes incentives for obeying rules and keeping peace.

MEMBERS

Nelle Craig
Charline Gerrard
Frances Herring
Lillian Johnson
Ann Miller
Mary Ruth Murphy
Edna Earle Williams

First Row: Nelle Craig, Charline Gerrard, Ffances Herring, Lillian Johnson. Second Row: Ann Miller, Mary Ruth Murphy, Edna Earle Williams.

First Row: Sam Barefield, Jannie Vee Brooks, Peggy Carr, Nelle Craig. Second Row: Fanny Haughton, Cornelia Hegman, Frances Herring, Dale Janssen. Third Row: Lael Jones, Mary Ruth Murphy, Nina Hazel Reeves, Mary Nell Sells, Clifton Shrader.

THE CHRISTIAN COUNCIL

LOOK TO THE CHRISTIAN COUNCIL FOR SPIRITUAL GUIDANCE—

OFFICERS

SAM BAREFIELD	President
MARY NELL SELLS	Vice-President
FANNY HAUGHTON	Secretary
CORNELIA HEGMAN	Treasurer

One of the most successful of the annual Religious Emphasis Weeks was the achievement of the Christian Council this year. Due to their efforts, the character of the Millsaps student is guided along the right path. The successful Sunday evening Vesper Services are another of their beneficial contributions.

MEMBERS

Sam Barefield
Jannie Vee Brooks
Peggy Carr
Nelle Craig
Bill Dement
Fannie Haughton
Cornelia Hegman
Frances Herring
Dale Janssen
Lael Jones
Mary Ruth Murphy
Nina Hazel Reeves
Mary Nell Sells
Clifton Shrader

BAPTIST STUDENT UNION

LENDS A HELPING HAND TO BAPTIST STUDENTS—

OFFICERS

JANNIE VEE BROOKS	President
NELL BISHOP	First Vice-President
BETTY HORRELL	Second Vice-President
IRENE WHITE	Third Vice-President
FRANCES ASHLEY	Secretary-Treasurer
RUTH PELLUM	Sunday School Representative
JANE STEBBINS	B. T. U. Representative
DOROTHY JONES	Reporter
GEORGETTA McNEESE	Magazine Chairman

The B.S.U. banded together to orient Baptist students at the beginning of the year and have shown in more than one instance their ability to carry on an effective and organized program of activity. Theirs is an enviable unity and one that is worthy of praise.

MEMBERS

Frances Ashley	Betty Harrell	Ruth Pellum
Nell Bishop	Dorothy Jones	Jane Stebbins
Jannie Vee Brooks	Georgetta McNeese	Irene White

First Row: Frances Ashley, Nell Bishop, Jannie Vee Brooks, Betty Horrell, Second Row: Dorothy Jones, Georgetta McNeese, Ruth Pellum, Jane Stebbins, Irene White.

First Row: Jannie Vee Brooks, Nelle Craig, Lennie Crawford, Rebecca Ely, Lois Ann Fritz. Second Row: Frances Herring, Lillian Johnson, Mary Ruth Murphy, Patsy Pendergraft, Mary Nell Sells, Roberta Stewart.

Y. W. C. A.

FROM "PERSONALITY COURTS" TO "CLEAN-UP CAMPAIGNS"—

OFFICERS

FRANCES HERRING	President
NELLE CRAIG	Vice-President
LENNIE CRAWFORD	Secretary
MARY RUTH MURPHY	Treasurer
PATSY PENDERGRAFT	World Affairs
JANNIE VEE BROOKS	Program Chairman
MARY NELL SELLS	Campus-Church Relations
LILLIAN JOHNSON	Social Chairman
REBECCA ELY	Social Service
ROBERTA STEWART	House Chairman
LOIS ANN FRITZ	Publicity

The commendable achievements of this organization are numerous. Their annual Christmas party for the orphans was a big success, and their sponsoring of the "clean-up campaign" on the campus emphasized their ability. Also, something new around Millsaps was their idea of raising money through promoting the "personality court." With each vote costing a penny, don't think they didn't encourage the stuffing of the ballot box!

MEMBERS

Jannie Vee Brooks
Nelle Craig
Lennie Crawford
Rebecca Ely
Lois Ann Fritz
Frances Herring
Lillian Johnson
Mary Ruth Murphy
Patsy Pendergraft
Mary Nell Sells
Roberta Stewart

INTERNATIONAL RELATIONS CLUB

THE INITIATES PERFORM NATIVE DANCES—

OFFICERS

KITTY APPLEWHITE	President
FRANCES ALEXANDER	Secretary-Treasurer

If the powers that be would turn the world problems over to the members of this organization, things would be in 4.0 order once more. Their open forum was something different and a big success. Noted for their varied speakers and topics, and notorious for their initiations, the I. R. C. offers promising historians and economists of tomorrow.

MEMBERS

Frances Alexander	Dorothy Eady	Johnny Howard
Kitty Applewhite	Prof. James Ferguson	Mrs. Ralph Jones
Sam Barefield	Carl Guernsey	Maxyne Madden
Dale Burnham	Catherine Hairston	Dr. Ross Moore
Miss Louise Cutrer	Fanny Haughton	Doug Sewell

First Row: Frances Alexander, Kitty Applewhite, Sam Barefield, Dale Burnham, Miss Louise Cutrer. Second Row: Dorothy Eady, Carl Guernsey, Catherine Hairston, Fanny Haughton, Johnny Howard. Third Row: Mrs. Ralph Jones, Maxyne Madden, Dr. Ross Moore, Doug Sewell.

First Row: Sam Barefield, A. E. Davis, Bob Fergusan, John Howard, Dole Janssen, Lael Janes. Secand Raw: Prafessar Alvin King, Lieutenant Harold Leffler, Dr. Rass Maare, Lieutenant L. J. Nosan, Dr. W. E. Riecken, Dr. M. L. Smith.

OMICRON DELTA KAPPA

THE B. M. O. C.'s IN EVERY WAY—

OFFICERS

SAM BAREFIELD	President
DR. ROSS MOORE	Secretary-Treasurer

The identifying gold key marks the ODK member and symbolizes the pinnacle af achievement. This naticnal leadership society fcr men was founded in 1914 and has increased its national respect and has been doing big things ever since. To be a member is to have outstanding ability in every field of activity.

MEMBERS

Sam Barefield
A. E. Davis
Bob Fergusan
John Haward
Dale Janssen
Lael Janes
Prof. Alvin King
Lt. Harold Leffler
Dr. Ross Mcare
Lt. L. J. Nasan
Harvey Newell
Dr. W. E. Riecken
Dr. M. L. Smith
Jim Wraten

SIGMA LAMBDA

THEY CAN OBTAIN ANYTHING FROM A FERRIS WHEEL TO A HULA SKIRT—

OFFICERS

NINA HAZEL REEVES	President
NELLE CRAIG	Vice-President
MARY NELL SELLS	Secretary-Treasurer

Any problem from running a Varsity Show to a carnival is not too big for these BWOC's to handle. They are the instigators of drives for improvements and recommendations of improvements for the school. To be a member of such an organization is the highest honor a girl at Millsaps can achieve.

MEMBERS

Frances Alexander	Fannie Haughtan	Mary Nell Sells
Jannie Vee Brooks	Mrs. Ralph Jones	Mrs. M. L. Smith
Nelle Craig	Maxyne Madden	Mrs. Mary Stone
Miss Elizabeth Craig	Nina Hazel Reeves	Elva Tharp
Mrs. M. Goodman	Winnifred Seegers	Edna Earle Williams

First Row: Frances Alexander, Jannie Vee Brooks, Nelle Craig, Fannie Haughtan, Mrs. Ralph Jones, Maxyne Madden. Second Row: Nina Hazel Reeves, Winnifred Seegers, Mary Nell Sells, Mrs. M. L. Smith, Mrs. Mary Stone, Elva Tharp, Edna Earle Williams.

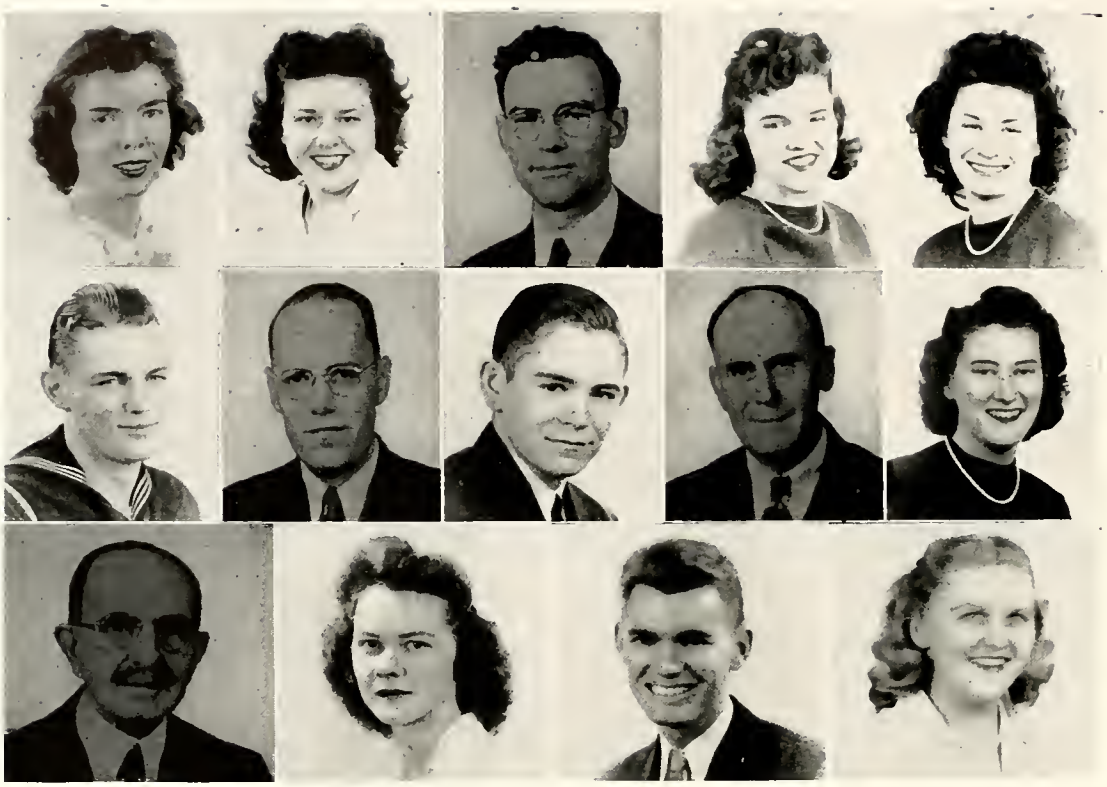

First Row: Jannie Vee Brooks, Marjorie Burdsal, Dr. J. A. Fincher, Nina Bess Goss, Elizabeth Lloyd. Second Row: Ocie Pittman, Dr. J. B. Price, Ernest Rothell, Dr. W. E. Riecken, Winnifred Seegers. Third Row: Dr. J. M. Sullivan, Elva Thorp, Joe Wiggins, Jean White.

ALPHA EPSILON DELTA

SOMEDAY YOU MIGHT BE ONE OF THEIR PATIENTS—

OFFICERS

JOE WIGGINS	President
MARJORIE BURDSAL	Vice-President
WINNIFRED SEEGERS	Secretary-Treasurer

Here are found our future physicians, and adding to their cumulative knowledge are the lectures at their bi-monthly meetings. Because these are the eager beavers of the laboratory, they will doubtless prove their worth in the future medical fields.

MEMBERS

Jannie Vee Brooks	Elizabeth Lloyd	Winnifred Seegers
Marjorie Burdsal	Ocie Pittman	Dr. J. M. Sullivan
Dr. J. A. Fincher	Dr. J. B. Price	Elva Tharp
Prof. C. B. Galloway	Ernest Rothell	Joe Wiggins
Nina Bess Goss	Dr. W. E. Riecken	Jean White

THETA NU SIGMA

THEIR PROGRAM MIGHT INCLUDE MATH, ASTRONOMY, OR CHEMISTRY—

OFFICERS

WINNIFRED SEEGERS	President
JACK THOMAS	Vice-President
CLARA FOY	Secretary-Treasurer

Not just one, but all the sciences comprise the interests of this group. A comparatively new honorary on the campus, the organization has grown by leaps and bounds and proved a valuable asset to the interest of general science.

MEMBERS

Roland Borchers
M. N. Brown
Beryline Davis
Dr. J. A. Fincher
Clara Foy
Prof. C. B. Gallaway
Nina Bess Goss
Prof. G. L. Harrell
Robert Jenssen
Dorothy Jones
Mrs. Ralph Jones
Edgar Juell
Ocie Pittman
Dr. J. B. Price
Dr. W. E. Riecken
Winnifred Seegers
Jack Thomas
Jean White
Joe Wiggins

First Row: Roland Borchers, M. N. Brown, Beryline Davis, Dr. J. A. Fincher, Clara Foy, Nina Bess Goss. Second Row: Professor G. L. Harrell, Robert Jonssen, Dorothy Jones, Mrs. Ralph Jones, Edgar Juell, Ocie Pittman. Third Row: Dr. J. B. Price, Mr. W. E. Riecken, Winnifred Seegers, Jean White, Joe Wiggins.

First Row: Kitty Applewhite, Martha Braun, Ann Brien, Betty Jo Brown, Flossie Canine, Nelle Craig, Mildred Ellis. Second Row: Charlene Gerrard, Fannie Haughton, Professor R. R. Haynes, Frances Herring, Lillian Johnson, Maxyne Madden, Brownell Maxwell. Third Row: Nina Hazel Reeves, Mary Nell Sells, Miriam Stamps, Marguerite Stanley, Mary Strohecker, Dorothy Webster.

KAPPA DELTA EPSILON

THEY POINT WITH PRIDE TO THEIR PUPILS—

OFFICERS

BROWNELL MAXWELL	President
KITTY APPLEWHITE	Vice-President
FANNY HAUGHTON	Secretary
NINA HAZEL REEVES	Treasurer

Foretelling of many "apples for the teacher" is this group of co-eds who are our future educators. This professional education honorary is under the capable guidance of Professor Haynes and seeks to encourage higher standards of scholastic leadership and interests.

MEMBERS

Kitty Applewhite	Charlene Gerrard	Nina Hazel Reeves
Martha Braun	Fannie Haughton	Mary Nell Sells
Ann Brien	Frances Herring	Miriam Stamps
Betty Jo Brown	Lillian Johnson	Marguerite Stanley
Flossie Canine	Maxyne Madden	Mary Strohecker
Nelle Craig	Brownell Maxwell	Dorothy Webster
Mildred Ellis		Prof. R. R. Haynes

CHI DELTA

THEY LIKE TO ASK INITIATES TO RECITE THE VOCABULARY LIST—

OFFICERS

FRANCES ALEXANDER	President
ANN BRIEN	Vice-President
CATHERINE HAIRSTON	Secretary-Treasurer

The future Margaret Mitchells, Lauisa M. Alcotts, and Darathy Thampsons are found here. They enjay discussing warks ranging from "Forever Amber" to the "Encyclopedia Britannica" and have long been famous for their initiatians and pragrams.

MEMBERS

Frances Alexander
Ann Brien
Jannie Vee Braaks
Peggy Carr
Nelle Craig
Miss Elizabeth Craig
Mrs. M. Gaadman
Catherine Hairstan
Lillian Johnson
Carol Steen
Mrs. Mary Stane
Mary Strahecker
Darathy Webster

First Row: Frances Alexander, Ann Brien, Jannie Vee Brooks, Peggy Corr, Nelle Croig. Second Row: Cotherine Hairston, Lillion Johnson, Carol Steen, Mrs. Mary Stone, Mary Strohecker, Dorothy Webster.

First Row: Peggy Carr, Mrs. Ralph Jones, Roberta Stewart. Second Row: Dorothy Webster, Irene White, Professor Rolf Wubbles.

PI KAPPA DELTA

THE ACME OF A DEBATER'S CAREER

OFFICERS

IRENE WHITE	President
BOB BATES	Vice-President
ROBERTA STEWART	Secretary-Treasurer

Pi Kappa Delta has a big job in providing material, information and money for debate trips. In order to be tapped into this organization, the student must have participated in two intercollegiate debates and given promise of becoming an asset to Alpha chapter. It is a national organization having monthly meetings and bi-annual initiations.

MEMBERS

Bob Bates
Peggy Carr
Mrs. Ralph Jones
Roberta Stewart
Dorothy Webster
Irene White
Prof. Rolf Wubbles

DEBATE CLUB

THEY "DISAGREE" AT EVERY MEETING

OFFICERS

DOROTHY WEBSTER	President
BOB BATES	Vice-President
PEGGY CARR	Secretary-Treasurer

The Debate Club is one of the most active organizations on the campus. They came out second place in the Mid-South Tournament and have two intercollegiate debates with the University of Mississippi. They meet bi-monthly, and usually hold a debate at each meeting.

MEMBERS

Bob Bates	Rosemary Howell	Dorothy Webster
Peggy Carr	Marilyn Mitchell	Irene White
D. D. Coon	Ann Mott	Prof. Rolf Wubbles
Carl Guernsey	Roberta Stewart	

First Row: Peggy Carr, Carl Guernsey, Rosemary Howell, Marilyn Mitchell. Second Row: Ann Mott, Roberta Stewart, Dorothy Webster, Irene White, Professor Rolf Wubbles.

The

FRANCES ALEXANDER
Editor

To the average reader the 1945 BOBASHELA might not appear to have a theme, however, it has a very definite one. A theme which perhaps is not obvious, but which is a sincere and simple thought. I have tried to make it an annual which you, the students, will enjoy as much in ten years as I hope you do now. I have tried to use pictures which will represent various phases of your college years and which will recall countless memories at a glance. I have tried to make this year book an honest record of life at Millsaps.

The staff could not have accomplished this without Duncan Heron and his wonderful photography work. Almost without exception, his are the snapshots which bring life and meaning to the BOBASHELA. It has meant a lot of hard work and time, but I think you'll agree the results are worth it. I am grateful to many people for the assistance they have given. To Dr. Ross Moore for being an always helpful advisor, to Bob Allen for doing all of the work on an excellent sports section, to the Chi O pledges for distributing proofs, to the class editors, to Thea Stovall for her clever art work, to Patsy Pendergraft for conducting an election, and so on, to many people which limited space will not permit mention.

Again let me say that I hope you enjoy this annual. I hope it will not be one which will be shelved after a glance and left to accumulate dust for a generation. If I have put across my theme idea, I have accomplished my purpose.

★ ★ ★ ★ ★ ★ ★ ★

BOBASHELA...1945

EDITORIAL STAFF

FRANCES ALEXANDER	Editor	LILLIAN JOHNSON	Senior Class Editor
DOROTHY JONES	Civilian Assistant Editor	MAXYNE MADDEN	Junior Class Editor
DALE JANSSEN	Navy Assistant Editor	ROLLIN FITTS	Sophomore Class Editor
DUNCAN HERON	Photographic Editor	ANN SPITCHLEY	Freshman Class Editor
RICHARD ALLEN	Sports Editor	MADELEINE PAGE	Social Organizations Editor
NINA HAZEL REEVES	Intramural Editor	NELLE CRAIG	Honoraries
THEO STOVALL	Art Editor	FLORA GIARDINA	Clubs

BUSINESS STAFF

KITTY APPLEWHITE	Business Manager	JOELYON DENT	Circulation Manager
CORNELIA HEGMAN	Asst. Business Manager	REBECCA BUFKIN	Asst. Advertising Manager
HELENE MINYARD	Advertising Manager	BETTY JO BROWN	Organization Manager

KITTY APPLEWHITE
Business Manager

The PURPLE *and*

Pick up any copy of this year's P & W and you will see why Millsaps has reason to be proud of the paper and its staff. Due to the war and paper shortage, it has been published only every other week, but the anticipation for the "Finger of Scorn," renowned far and wide, has remained the same. The Navy brought in much talent to add to the promising abilities already discovered, and is to be especially congratulated on their Navy edition. John Malone is doing a fine job as Managing Editor. Catherine Hairston has the hair raising task of seeing that the paper is filled with up-to-the minute news, while Carl Guernsey must keep "on the ball" figuring out new feature story angles. All in all, publishing a paper is hard work, which both the business and editorial staffs are handling well.

BILLY MOORE

has done a swell job of keeping the P & W "in the chips." Seeing that there are enough ads to fill the allotted space every week becomes a major problem to the Business Manager, however Billy has shown that he can solve it almost without effort.

★

WHITE

Being sure that enough good copy has met the deadline is just one of Peggy's worries. She must help make the paper up, to be sure that the headlines are peppy and make sense, write editorials, and attend to a thousand other things. Peggy has done all of this, and done it well. You need no better proof than to watch that stack of P & W's disappear from the office every other Friday.

PEGGY CARR
Editor-in-Chief

STAFF

PEGGY CARR	Editor-in-Chief
BILLY MOORE	Business Manager
JOHN MALONE	Managing Editor
CATHRINE HAIRSTON	News Editor
CARL GUERNSEY	Feature Editor
BUB ALLEN	Sports Editor
JULIA GOODMAN	Society Editor
NINA HAZEL REEVES	Copy Editor
BETTIE HORRELL	Proof Editor

NEWS STAFF: Frances Ann Galloway, Edith Gussio, Wilna Axtell, Bettie Weems, Frances Rose Price, Margaret Morgan, Mildred Ellis, Ruth Pellum, Jonnie Faye Horne, Doris Cunningham, Ann Cresswell, Martha Braun, Sara Elliott, Betty Hamilton, Mary Elizabeth Peatross, Janie Williams.

FEATURE STAFF: Mary Ethel Nay, Roberta Stewart, Dorothy Webster, Mary Strohecker, Margie Maunger, Ann Brien.

SOCITEY STAFF: Jane Walker, Helene Minyard, Martha Braun, Annie Ruth Walker.

BUSINESS STAFF: Dale Burnham, Dot Jones, Joelyon Dent.

TYPISTS: Jean Turnbow, Ann Henry, Edwana Schwem, Ann Miller, Juanita Bush.

CIRCULATION MANAGER: Fannie Haughton.

MR. ALVIN J. KING

The MIL

OFFICERS

NELLE CRAIG	President
BOB FERGUSON	Vice-President
MARY NELL SELLS	Secretary-Treasurer
GERALDINE WILKERSON	Reporter
LAEL JONES	Business Manager

"Pop" King has led the Millsaps Singers through another successful year. He has always believed in "practice makes perfect," and the results show that "Pop" knows what he's 'talkin' 'bout."

Although trips for the Singers have become a thing of the past, they have found plenty to do at home. The annual performance of Handel's MESSIAH, jointly sponsored by Millsaps College and Central High School, was given at Christmas. In February the Singers gave a concert at the Sunday vesper program, journeyed as far as Foster General to sing in the wards, and sang at a faculty banquet. At the time of this writing the Singers have plans to present Gounod's oratorio, THE REDEMPTION, and will sing at the May concert of the Jackson Symphony Orchestra.

MEMBERS

Joyce Adair
Betty Blair Alford
Wilma Axtell
Sam Barefield
Leela Berryhill
Nell Bishop
Martha Braun
Dorothy Coffey
Flossie Connine
Nelle Craig
Lennie Crowford
Charles Denson
R. C. Doyle
Ethel Eastman
Rebecca Ely
Bob Ferguson
Howard Foltz
Flora Giordina
Bill Griffith
Clyde Gunn
Amanda Hathorn
Dorothy Hathorn
Cornelia Hegman
Frances Herring
Rosemary Howell
Eleanor Johnson
Dorothy Jones
Lael Jones
Elaine Keary
Julia Fay Mayo
Helene Minyard
Betty McBride
Carolyn McKewen
Georgetta McNeese
Mary Ethel Nay
Myra Nichols
Rosemary Nichols
Bob Ray
Jack Ratcliff
Esther Read
Lettie Lee Reedy
Virginia Rehfeldt
Mary Ridgeway
Grace Parker
Mary Nell Sells
Jane Stebbins
Mary E. Tingle
Annie Ruth Walker
Jane Walker
Evelyn Walker
Rose Watkins
Peggy Weppler
Geraldine Wilkerson

LSAP SINGERS

First Row: Adoir, Alford, Axtell, Barefield, Berryhill, Bishop, Braun, Coffey, Connine. Second Row: Croin, Crowford, Denson, Doyle, Eastmon, Ely, Ferguson, Foltz, Giordino. Third Row: Griffith, Gunn, Hothorn, Hathorn, Hegman, Herring, Howell, Johnson, Jones. Fourth Row: Jones, Keary, Mayo, Minyard, McBride, McKewen, McNeese, Nichols, Nichols. Fifth Row: Ray, Ratcliff, Read, Reedy, Rehfeldt, Ridgeway, Porker, Sells. Sixth Row: Stebbins, Tingle, Walker, Wolker, Walker, Watkins, Weppler, Wilkerson.

First Row: Applewhite, Braun, Brown, Brooks, Burdsal, Burnham, Bush. Second Row: Chatham, Craig, Dent, Eady, Fritz, Henry, Harrell. Third Row: Johnson. Keary, Maya, Maxwell, McKewen, Miller, Maunger. Fourth Row: Murphy, Page, Reeves, Sells, Stamps, Stanley, Weppler.

MAJORETTE CLUB

BEAUTY, BRAINS, BRAWN, AND STUNT NIGHT

OFFICERS

MADELEINE PAGE	President
BETTY JO BROWN	Vice-President
MARY NELL SELLS	Secretary-Treasurer
NINA HAZEL REEVES	Intramural Chairman

The Majorette Club is the girls' athletic organization that does its part to contribute to campus activities. This club recognizes the girls that are most outstanding both in intramural and college sports. It sponsors the girls' intramurals on the campus and is especially noted for the presentation of the annual stunt night.

MEMBERS

Kitty Applwhite
Martha Braun
Betty Jo Brown
Jannie Vee Brooks
Margie Burdsal
Dale Burnham
Juanita Bush
Sara Chatham
Nelle Craig
Billie Jean Dear
Joelyon Dent
Dorothy Eady
Lois Ann Fritz
Anne Henry
Betty Harrell
Lillian Johnson
Elain Keary
Julia Fay Maya
Brownell Maxwell
Caralyn McKewen
Ann Miller
Margie Maunger
Mary Ruth Murphy
Madeleine Page
Nina Hazel Reeves
Mary Nell Sells
Miriam Stamps
Marguerite Stanley
Peggy Weppler

WHO'S WHO *in* AMERICAN *Colleges and Universities*

KITTY APPLEWHITE . . . JANNIE VEE BROOKS . . . NELLE CRAIG
DALE JANSSEN . . . LAEL JONES . . . NINA HAZEL REEVES
WINNIFRED SEEGERS . . . MARY NELL SELLS

FEATURES

COPYRIGHT, ESQUIRE

VARGA SELECTS *the* BEAUTIES

The BEAUTIES

KITTY APPLEWHITE

CAROLYN PICKARD

DALE BURNHAM

LEELA FRANCES BERRYHILL

The BEAUTIES

ANNE HENRY

ANNE HOBBS

BETTY WEEMS

EVELYN JACKSON

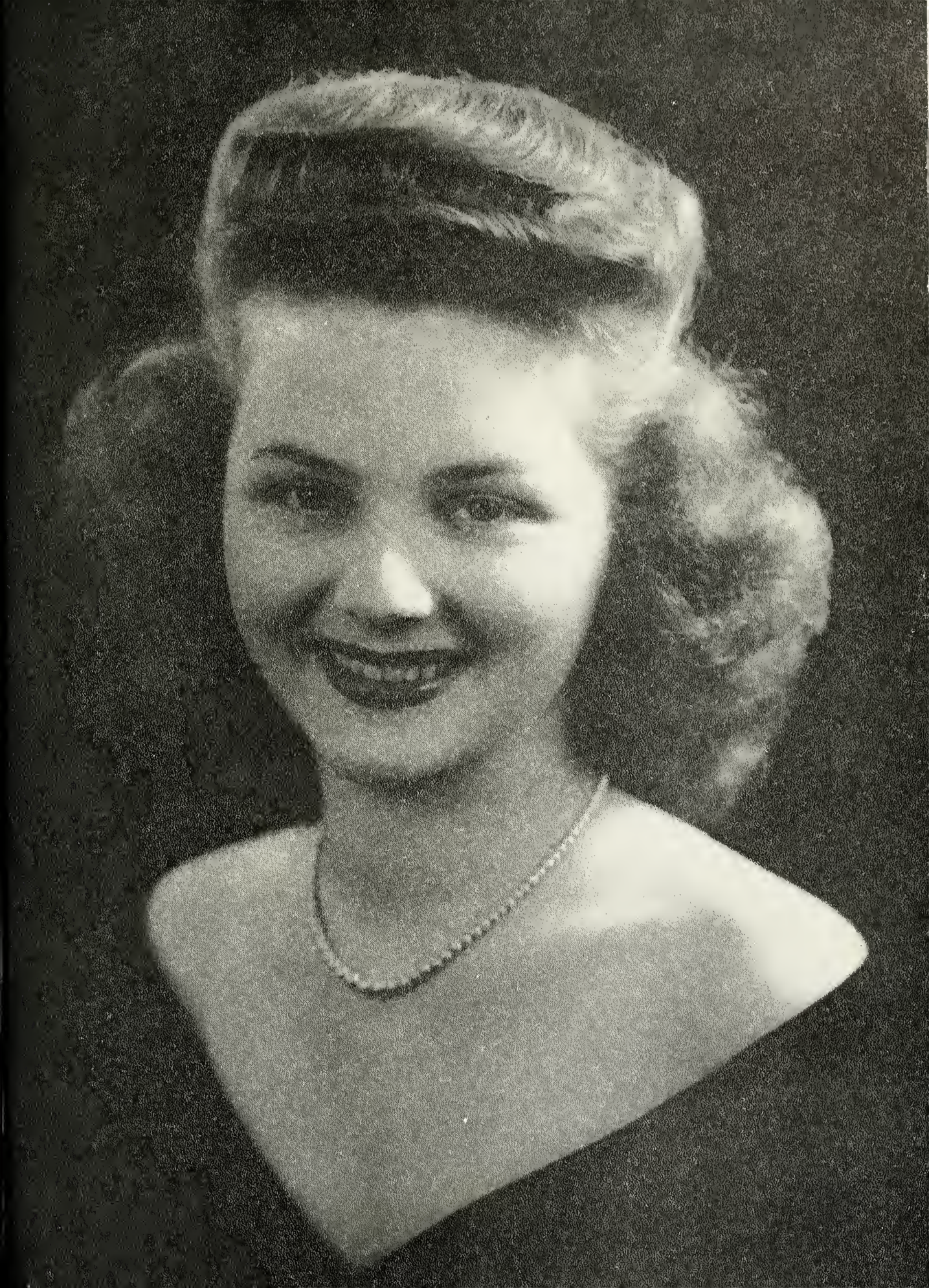

The BEAUTIES

HELEN HUGHES

FRANCES ALEXANDER

CAROLYN NICHOLS

EDNA EARLE WILLIAMS

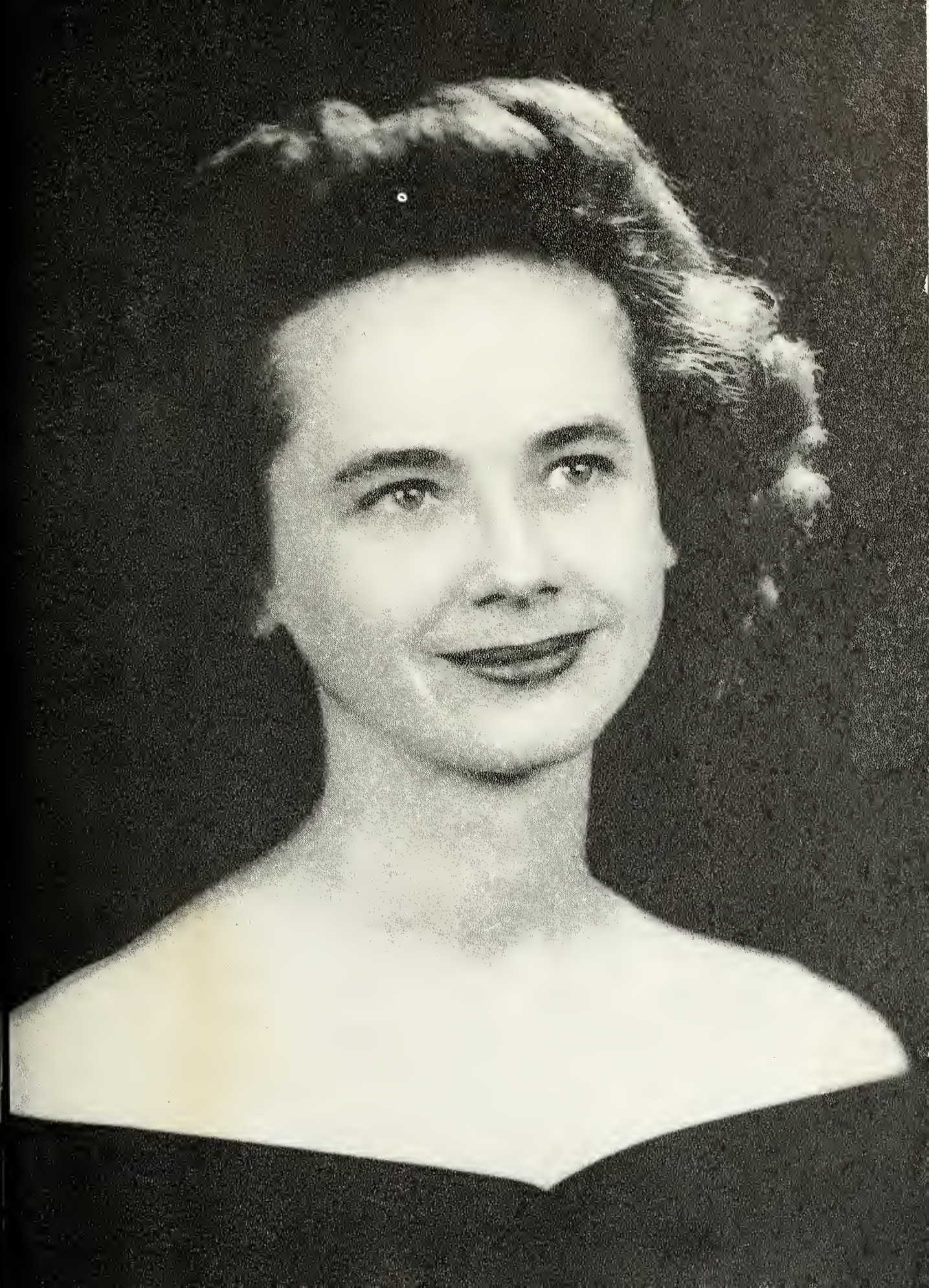

The BEAUTIES

ANN SPITCHLEY

CHARLINE GERRARD

ANN PORTER

MADELEINE PAGE

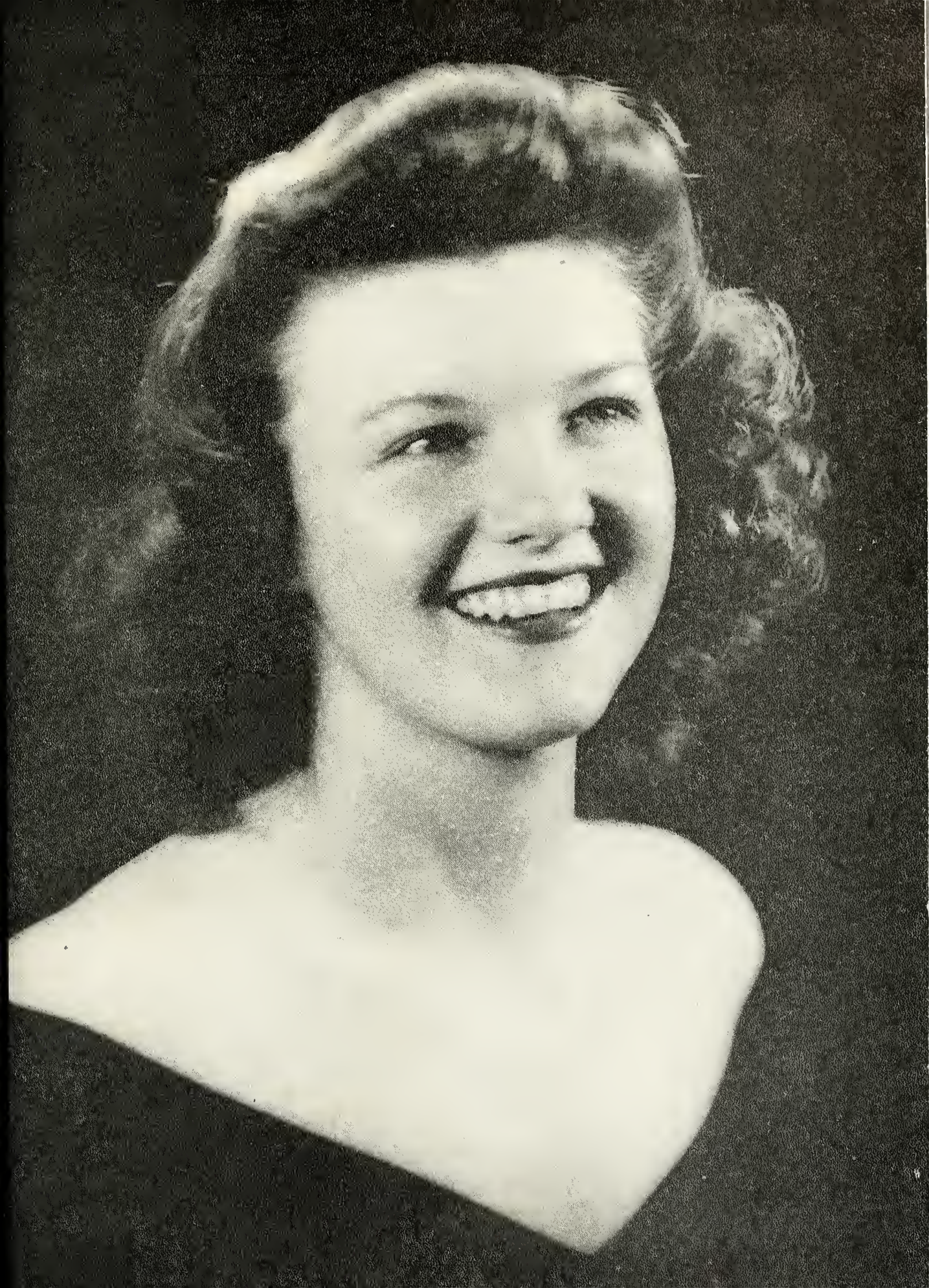

The BEAUTIES

THEO STOVALL

MYRA NICHOLS

MARGUERITE STANLEY

ROSE WATKINS

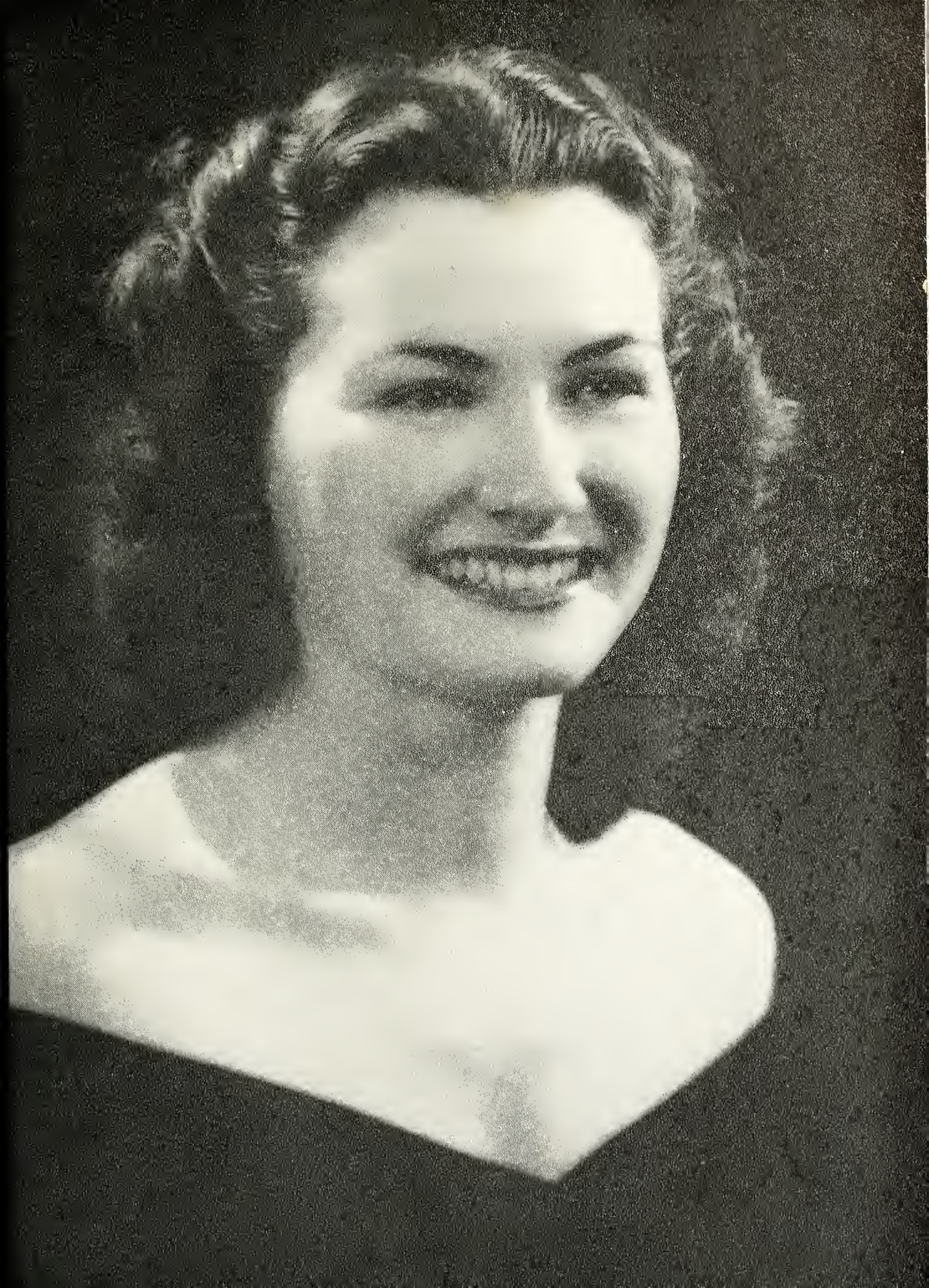

★ ★

Miss Millsaps

DALE BURNHAM

Master Major ★ ★ ★ ★ ★

DALE JANSSEN

★ ★

Cinderella Foote and the big bad wolf.

Co-eds are always ready on time.

Millsaps students prefer buses.

It's

The only thing missing—pop corn!

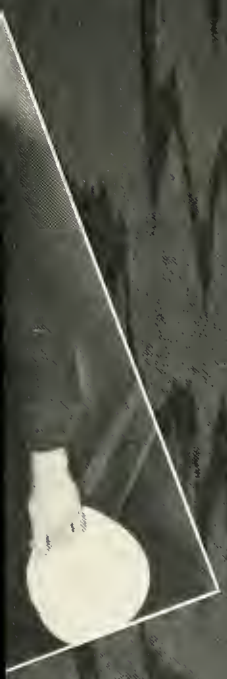

Result: curvature of the spine.

a DATE

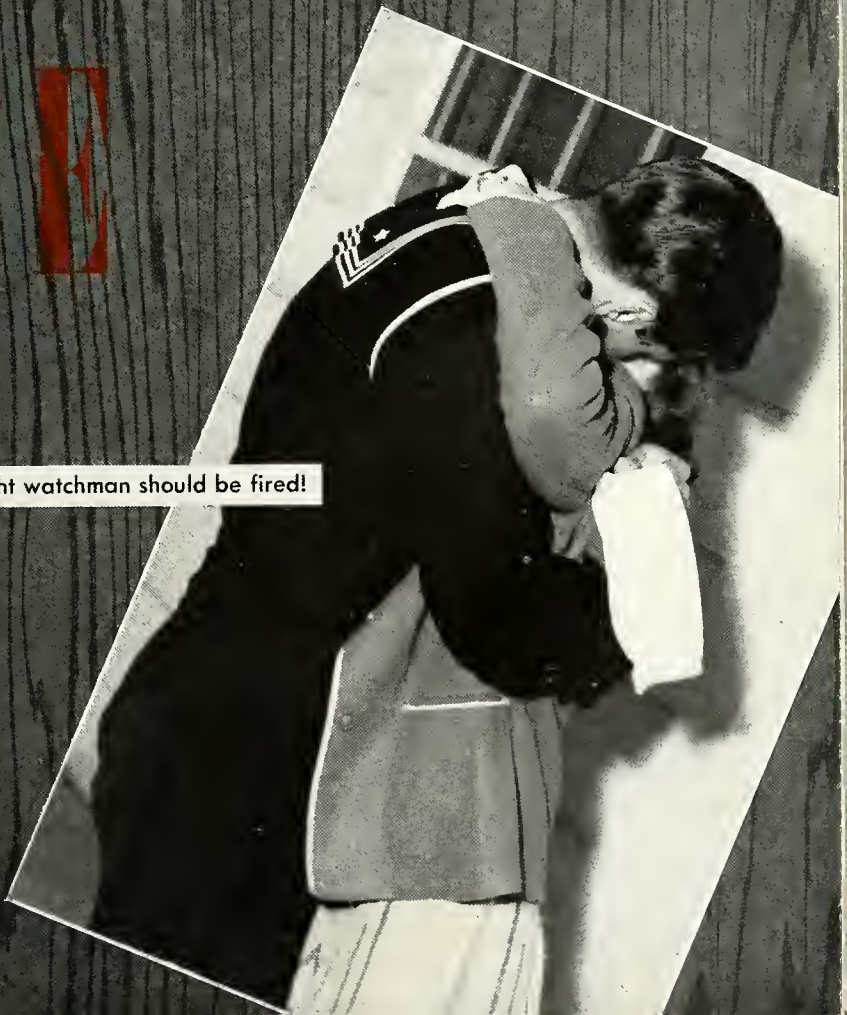

That night watchman should be fired!

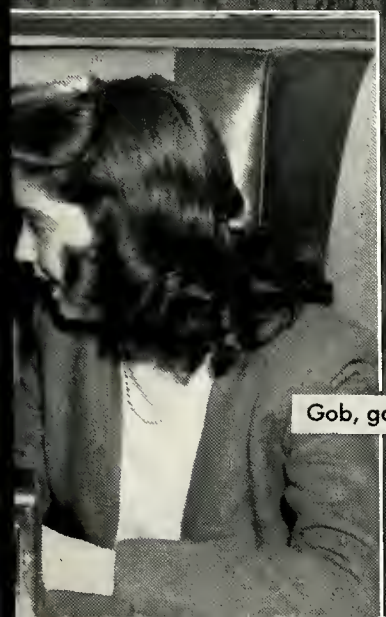

Gob, gal, gab.

Let's see—Where WAS I dancing?

"Dancing in the Dark."

"Let's Dance

Oh, beat me daddy!

That's a tricky one, Steen.

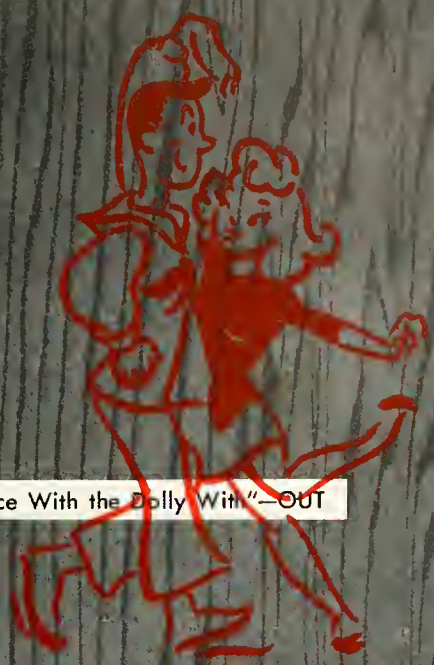

"Dance With the Dolly With"—OUT

Chillun"

After all, kids, if it's that tough—

"Juke Box 'Friday' Night."

That good 'ole carnival corn.

That stack of barbecue bones you left.

R E

Our first co-ed stag line.

The Ship Wreck quee

"We're the Flora Dora chorus of the Navy."

MEMBER

"You'll be engaged twice next week."

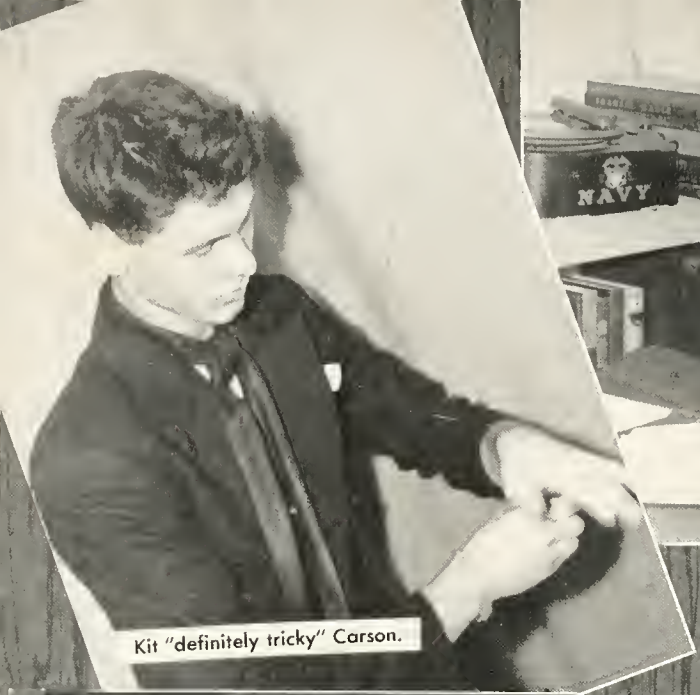

Kit "definitely tricky" Carson.

Howard "sharp technique" Foltz.

Jack "the eyes have IT'" Ratcliff.

Johnny, "tall, dark, and uhmmm" Howard.

Carl "he's CUTE" Guernse

Bub "that crooked grin gets 'em" Allen.

Bob "a gal's dream man" Martin.

Don "co-eds swoon" Foster and Butch "shoulders" Castner.

Glamour Gobs

Joe "Casanova" Jennings and Alden "Pin-up boy" Davis.

Fred "all-round glamour" Eaves.

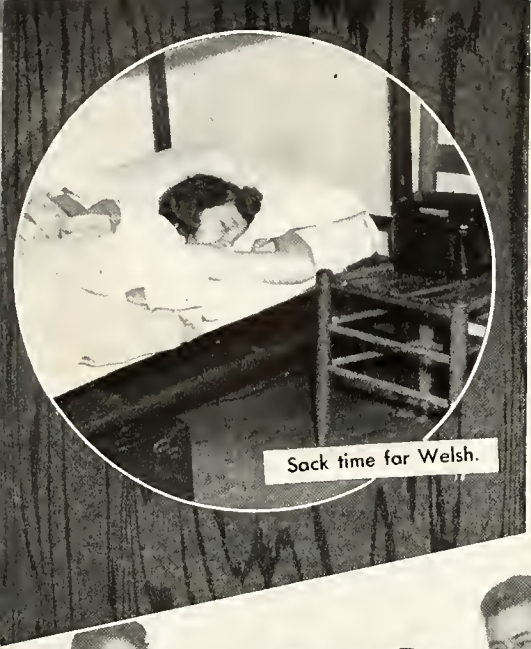

Sack time for Welsh.

No poker, please!

AROUND

Beauties and the beast.

Do you use rags or babbies?

Rail birds.

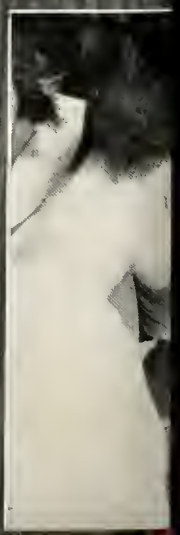

Can these be Millsaps students!

The line drools by.

and ABOUT

"The stags at eve . . ."

. . . and then there are pin ball fiends.

Six conflicts and time for lunch!

SOCIALS

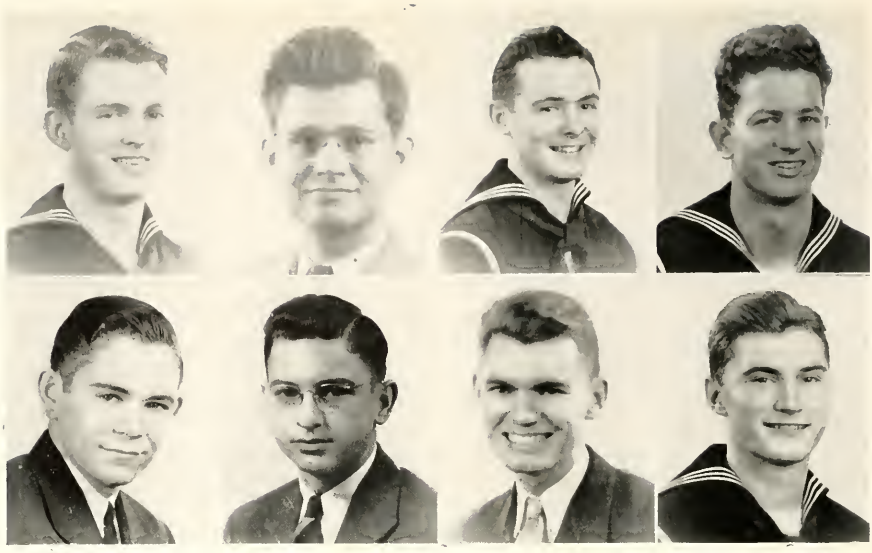

First Row: Richard Allen, Sam Barefield, Fred Eaves, Dale Janssen. Second Row: Ernest Rathell, Cliftan Shrader, Joe Wiggins, Fred Wright.

MEN'S PAN-HELLENIC

OFFICERS

RICHARD ALLEN	President
SAM BAREFIELD	Vice-President
ERNEST RATHELL	Secretary-Treasurer

Fraternal spirit and social harmony among fraternities as a whole are the goals of the Men's Pan-Hllenic, and they have done much toward attaining that goal. The cooperation commanded by them is the firm foundation of the unity found present in the fraternal organizations.

MEMBERS

Richard Allen	Fred Eaves	Ernest Rathell	Joe Wiggins
Sam Barefield	Dale Janssen	Cliftan Shrader	Fred Wright

First Row: Kitty Applewhite, Nelle Craig, June Eckert, Ann Henry. Second Row: Lillian Johnson, Julia Faye Mayo, Madeleine Page, Virginia Rehfeldt.

WOMEN'S PAN-HELLENIC

OFFICERS

NELLE CRAIG	President
ANN HENRY	Vice-President
LILLIAN JOHNSON	Secretary
MADELEINE PAGE	Treasurer

No one can deny that the socials sponsored at Bailey High by the Women's Pan-Hellenic will long be remembered by both civilians and Navy. These socials have done perhaps more than any other one thing in spreading good will and in uniting the sororities.

MEMBERS

Kitty Applewhite	June Eckert	Lillian Johnson	Madeleine Page
Nelle Craig	Ann Henry	Julia Fay Mayo	Virginia Rehfeldt

ALPHA ZETA CHAPTER

OFFICERS

NELLE CRAIG
President

LOIS ANN FRITZ
Vice-President

WINNIFRED SEEGERS
Secretary

FRANCES HERRING
Treasurer

Founded—University of Missouri, December 12, 1888

Established at Millsaps—September 1, 1926

COLORS: Ruby and Pink

FLOWERS: Richmond and Killarney Roses

Publication: "THE URN"

A new chapter room was all these gals needed to inspire them on to greater things. Berryhill followed in her sister's footsteps by becoming a campus personality. Herring was recently elected to Sigma Lambda, and Eady maintains her amazingly high grades. Favorites elected were Berryhill, Stanley, and Williams. Herring and Craig are top officers in Y.W.C.A. and Nelle is also the capable president of both Women's Pan-Hellenic and Millsaps Singers. Seegers and Craig were elected to "Who's Who," and Louise Blumer added Helman to her name. Keary never fails to have something gay to say, and Ely and Braun are two of the friendliest gals on the campus.

MEMBERS

Catherine Armstrong
Leela Frances Berryhill
Martho Jane Braun
Kathryn Carver
Elizabeth Corley
Nelle Craig
Dorothy Eody
Rebecca Ely
Pat Flinn
Lois Ann Fritz
Nina Bess Goss
Frances Gray
Bonnie Lee Harmer
Louise Helman
Frances Herring
Elaine Keary
Ruth Langley
Elizabeth Lloyd
Miriam May
Julia Fay Mayo
LaNelle Price
Charlotte Richardson
Frances Towne
Winnifred Seegers
Marguerite Stanley
Juarne Whitehead
Geraldine Wilkerson
Edno Earle Williams
Marion Williams
Dorothy Wright

. . . . . MRS. TED MALONE IS A BETA SIG

BETA SIGMA OMICRON

First Row: C. Armstrong, L. F. Berryhill, M. Braun, K. Carver, E. Carley. Second Row: N. Craig, D. Eady, R. Ely, L. A. Fritz, N. B. Goss. Third Row: B. L. Harmer, L. Helman, F. Herring, E. Keary, E. Lloyd. Fourth Row: M. May, J. F. Maya, L. Price, C. Richardson, F. Towne, W. Seegers. Fifth Row: M. Stanley, J. Whitehead, G. Wilkerson, E. E. Williams, M. Williams, D. Wright.

CHI DELTA CHAPTER

OFFICERS

DALE BURNHAM
President

DOROTHY JONES
Vice-President

LILLIAN JOHNSON
Secretary

PEGGY WEPPLER
Treasurer

ELIZABETH WELSH
Pledge Trainer

Founded—University of Arkansas, April 5, 1895

Established at Millsaps—March 31, 1934

COLORS: Cardinal and Straw

FLOWER: White Carnation

Publication: "THE ELEUSIS"

The combination of "beauty and brains" among the sisters of the "X" and horseshoe seems to get better every year. Burnham was elected "Miss Millsaps." Porter and Hobbs captivated almost more sailors than they could manage. Alexander and Burnham were elected to Sigma Lambda. Favorites chosen were Burnham, Porter, Alexander, Hughes, Stovall, and Hobbs. The Grill is never complete without Chatham, Lampton, or Linfield; and Walker still holds the record of being able to out-talk any co-ed on the campus. Dent, Friend, Ricks, and Edwards are sporting rings, and Hughes and McKinnon are the gals most recently pinned.

MEMBERS

Melba Ables
Frances Alexander
Helen Bunte
Dale Burnham
Dorothy Caffey
Sara Chatham
Doris Cunningham
Gene Cunningham
Joelyon Dent
June Eckert
Gene Edwards
Mildred Ellis
Rollin Fitts
Rosa Friend
Frances Ann Galloway
Estelle Hawkins
Ann Hobbs
Johnnie Fay Horne
Rosemary Howell
Helen Hughes
Emily Humphrey
Tinnie Jennings
Lillian Johnson
Dorothy Jones
Ann Lampton
Virginia Lee
Mary Linfield
Nadine McKinnon
Ann Morse
Mary E. Peatross
Virginia Persell
Ann Porter
Carolyn Ricks
Lawson Rodgers
Miriam Stamps
Jane Stone
Thea Stovall
Jean Turnbow
Alma Van Hook
Jane Walker
Elizabeth Welsh
Peggy Weppler
Frances Williams
Lyndall Wilson
Barbara Wooten
Malvina Yerger

. . . THE CHI O's SPONSOR THE NATIONAL ACHIEVEMENT AWARD

CHI OMEGA

First Row: M. Ables, F. Alexander, H. Bunte, D. Burnhom, D. Coffey, S. Chotham. Second Row: D. Cunninghom, G. Cunningham, J. Dent, J. Eckert, G. Edwords, M. Ellis. Third Row: R. Fitts, R. Friend, F. A. Golloway, E. Howkins, A. Hobbs, J. F. Horne. Fourth Row: R. Howell, H. Hughes, E. Humphry, T. Jennings, L. Johnson, D. Jones. Fifth Row: A. Lampton, V. Lee, M. Linfield, N. McKinnon, A. Morse, M. E. Peotross, V. Persell. Sixth Row: A. Porter, C. Ricks, M. Stamps, J. Stone, T. Stovall, J. Turnbow, A. Von Hook. Seventh Row: J. Wolker, E. Welsh, P. Weppler, F. Williams, L. Wilson, B. Wooten M. Yerger.

MU CHAPTER

OFFICERS

KITTY APPLEWHITE
President

MADELEINE PAGE
Vice-President

JOAN SLUYTERMAN VAN LOO
Secretary

ANN SPITCHLEY
Treasurer

Founded—Virginia State Normal College, October 23, 1897

Established at Millsaps—September 26, 1914

COLORS: Green and White

FLOWER: White Rose

Publication: "ANGELOS OF KAPPA DELTA"

The "Kaydees" seem to have a knack for giving original parties, and those attending their Barn Dance can vouch for it. Applewhite was chosen Pike Dream Girl and leads I. R. C. Page was a cheerleader, is capably leading the Student Body, heads the Majorettes, and did a good job of peddling graduation announcements. Melvin and her convertible became famous. Gerrard gave out free advice on "How to get pinned and unpinned and pinned within a month." Rigby is the gal who excels in Field Day functions, and Pendergraft, in any activities on the campus. Evelyn Walker has delighted many a student audience with her songs, and Dorothy Hathorn, with her boogie woogie. Favorites chosen were: Applewhite, Page, Weems, Gerrard, Spitchley, and Watkins.

MEMBERS

Betty Blair Alford
Kitty Applewhite
Frances Ashley
Frances Bailey
Mary Alice Barnes
Mary Bass
Nell Bishop
Margie Burdsal
Ethel Mae Crouch
Charline Gerrard
Edith Gussio
Amanda Hothorn
Dorothy Hathorn
Cornelia Hegman
Eleanor Johnson
Dorothy Melvin
Helen Minyard
Pat Mizell
Mary Eliza Murphy
Georgetta McNees
Madeleine Page
Patsy Pendergraft
Frances Rose Price
Esther Read
Mary Ridgway
Esther June Rigby
Catherine Sadler
Wanda Sanders
Ernestine Saucier
Ann Spitchley
Jane Stebbins
Charline Todd
Mary Edith Utley
Joan S. Van Loo
Evelyn Walker
Rose Watkins
Betty Weems
Jean White
Carolyn Wilson

. . . . . THE KD's SUPPORT A STUDENT LOAN FUND

KAPPA DELTA

First Row: B. B. Alford, K. Applewhite, F. Ashley, F. Bailey, M. A. Bornes, M. Boss. Second Row: N. Bishop, M. Burdsol, E. M. Crouch, C. Gerrord, E. Gussio, A. Hothorn. Third Row: D. Hothorn, C. Hegman, E. Jahnson, D. Melvin, H. Minyard, P. Mizell. Fourth Row: M. E. Murphy, G. McNees, M. Poge, P. Pendergroft, F. R. Price, E. Read. Fifth Row: M. Ridgway, E. J. Rigby, C. Sadler, W. Sanders, E. Saucier, A. Spitchley, J. Stebbins. Sixth Row: C. Todd, M. E. Utley, E. Walker, R. Wotkins, B. Weems, J. White, C. Wilson.

EPSILON CHAPTER

OFFICERS

DOROTHY WEBSTER
President

MARGARET VANDIVER
First Vice-President

MAXYNE MADDEN
Second Vice-President

ANNE BRIEN
Secretary

JANNIE VEE BROOKS
Treasurer

Founded—Wesleyan College, March 4, 1852

Established at Millsaps—March 24, 1914

COLORS: Rose and White

FLOWER: Rose Carnation

Publication: "AGLAIA"

The Phi Mu's waste no time in starting off with a bang. The chapter room, conveniently located near the Grill, is one of the nicest ones on the campus. Carr made a successful P & W editor. Haughton, H. Murphy, and Goodman were elected to class offices and Henry became a campus favorite. A large representation in honories seems to have become a chapter tradition always upheld, for instance, in Chi Delta alone they have eight members! Ann Bannahan—of the blue eyes—has, without effort, made the boys sit up and take notice. Marjorie Mounger, former president, was a debutante and a bride in one season. Madden and Haughton are both history student assistants, and "Shrew" Strohecker; a gal with more than her share of grey matter.

MEMBERS

Wilna Axtell
Anne Brien
Jannie Vee Brooks
Rebecca Bufkin
Juanita Bush
Peggy Carr
Alice Collins
Elizabeth Crisler
Julia Goodman
Catherine Hairston
Betty Clark Hamilton
Fannie Haughton
Anne Henry
Bettie Harrell
Virginia Lyons
Maxyne Madden
Ann Miller
Merlyn Mitchell
Margaret Morgan
Marjorie Mounger
Evelyn Murphy
Helen Murphy
Joyce Patrick
Laura Ruth Pellum
Gwendolyn Pettus
Virginia Rehfeldt
Edwanna Schwem
Dorothy Selph
Joyce Smith
Roberta Stewart
Mary Strohecker
Mary E. Tingle
Mildred Ulmer
Margaret Vandiver
Annie Ruth Walker
Dorothy Webster
Jane Willingham

. . . . . PHI MU's CELEBRITY OF THE YEAR: FRANCES GREER

PHI MU

First Row: W. Axtell, A. Brien, J. V. Brooks, R. Bufkin, J. Bush, P. Carr. Second Row: A. Collins, E. Crisler, J. Goodman, C. Hairston, B. Hamilton, F. Haughton. Third Row: A. Henry, B. Harrell, M. Madden, A. Miller, M. Mitchell, M. Morgan. Fourth Row: M. Maunger, E. Murphy, H. Murphy, J. Patrick, L. R. Pellum, G. Pettus. Fifth Row: V. Rehfeldt, E. Schwem, D. Selph, J. Smith, R. Stewart, M. Strahecker. Sixth Row: M. E. Tingle, M. Ulmer, M. Vandiver, A. R. Walker, D. Webster, J. Willingham.

ALPHA MU CHAPTER

OFFICERS

RICHARD ALLEN
President

FRED WRIGHT
Vice-President

ALDEN DAVIS
Secretary-Treasurer

Founded—Washington College, December 21, 1865

Established at Millsaps—October 1, 1893

COLORS: Crimson and Gold

FLOWER: Rose

Publication: "KAPPA ALPHA JOURNAL"

"Every brother, a name for himself" must have been the goal set for this bunch. Not one of them isn't outstanding for same reason. Bub Allen has made history, being the newly elected vice-president of the Student Body, editing in the sports department of both the BOBASHELA and the P & W and serving as KA number "1" at the same time. Alden Davis, ODK, and an undeniable campus leader, has many a co-ed swooning. Holmes "knocks 'em out" on the dance floor, and Gregg and Walter Stokes shine in athletics. Navy favorites are Jones, Davis, Allen, and Rhodes. Don was also head cheerleader. Brothers Blasingame and Wright are characters everyone knows and appreciates; in fact, we can't name a KA who isn't!

MEMBERS

Richard Allen
Jack Blasingame
Henry Caldwell
Alden Davis
Jerry Gregg
Hubert Holmes
Edward Humphrey
Pete Jones
Mike Mockbee
Donald Rhodes
Richard Saule
James Stokes
Walter Stokes
Fred Wright

. . . . . THE KA's CAN BOAST OF GENERAL MARSHALL

KAPPA ALPHA

First Row: R. Allen, J. Blasingome, H. Coldwell, A. Davis, J. Gregg. Second Row: H. Holmes, E. Humphrey, P. Jones, M. Mockbee, D. Rhodes. Third Row: R. Soule, J. Stokes, W. Stokes, F. Wright.

ALPHA UPSILON

OFFICERS

ERNEST RATHELL
President

FRED EAVES
Vice-President

JOHN BEARD
Secretary

WILLIAM YANDELL
Treasurer

Founded—University of Virginia, December 10, 1869

Established at Millsaps—October 18, 1895

COLORS: Scarlet, Green and White

FLOWER: Lily of the Valley

Publication: "THE CADUCEUS"

This year's crop of Sigs have succeeded more than ever in upholding the tradition of Alpha Upsilon Chapter since its first establishment at Millsaps. Long noted for their gay and carefree manner, the Sigs can truthfully boast that they have never given a party that was not a success. Foote is a lad "what gets around," and "Jose' Kilmer stepped up to become one of the campus "shots." Beard and his gay participation in any and every type of entertainment are notorious, and Eaves, in the girls' estimation, is Texas' gift to Millsaps. No write-up of this group would be complete without orchids to Rathell, Beckworth, and Wimpee for being swell fellows, and typical Sigs.

MEMBERS

T. V. Allen
John Beard
Kermit Beckworth
William Bethea
Fred Eaves
Robert Foote
George Hill
Bryan Halliday
George Kilmer
Wayne LaRue
William Mann
Ernest Rathell
Thomas Slough
Leslie Steen
Buell Stewart
James Wimpee
William Yandell

. . . HOGIE CARMICHAEL IS ONE OF THE SIG'S PRIDE AND JOYS

KAPPA SIGMA

First Row: T. V. Allen, J. Beard, K. Beckworth, W. Bethea. Second Row: F. Eaves, R. Foate, G. Hill, B. Holliday. Third Row: G. Kilmer, W. LaRue, W. Mann, E. Rothell. Fourth Row: T. Slough, L. Steen, B. Stewart, J. Wimpee, W. Yandell.

ALPHA IOTA CHAPTER

OFFICERS

DALE JANSSEN
President

WILLIAM STUYVESANT
Vice-President

ROBERT FERGUSON
Secretary

SAM BAREFIELD
Historian

Founded—University of Virginia, March 1, 1868

Established at Millsaps—March 23, 1905

COLORS: Garnett and Gold

FLOWER: Lily of the Valley

Publication: "THE SHIELD AND DIAMOND"

The boys of the shield and diamond really kept up a fast pace this year to soar right to the top in campus estimation. Walking off with three of the class presidencies and Student Body presidency is nothing to be sneezed at. Janssen was elected Major Millsaps. Billy Moore was P & W Business Manager. ODK's Barefield, Janssen, and Ferguson make evident the leadership ability of the chapter, and Navy Favy-rites Guernsey, Janssen, and Jennings uphold the co-eds' opinions. Krebs has become Grill-hound number one. Tassos is a cheerleader and a happy character; and last but not least, comes "cupcake" Lehman, who is a paragraph within himself.

MEMBERS

Albert Allen
Rai Andrews
Sam Barefield
Robert Bernsen
Roland Barchers
B. A. Bush
Pat Clendening
Emmet Clifton
Frank Colling
Robert Ferguson
Carl Guernsey
Dale Janssen
Joe Jennings
Jack Krebs
Charles Lehman
C. L. Mabry, Jr.
William Moore
Bill McCallum
Ross O'Bannion
Tassos Pappadas
William Patterson
Ocie Pittman
Robert Ray
Brooks Robertson
Joe Schultz
Fred Scott
Fred Stringer
William Stuyvesant
Charles Wright
Jordan Zesch

. . . . . THEY CAN TALK ABOUT BROTHER (GENERAL) HODGES

PI KAPPA ALPHA

First Row: A. Allen, S. Barefield, R. Bernsen, R. Borchers, B. A. Bush. Second Row: P. Clendening, F. Collins, R. Ferguson, C. Guernsey, D. Janssen. Third Row: J. Jennings, J. Krebs, W. Moore, B. McCollum, R. O'Bonnion. Fourth Row: T. Poppodos, W. Potterson, O. Pittman, R. Roy, B. Robertson. Fifth Row: J. Schultz, F. Scott, F. Stringer, W. Stuyvesant, C. Wright, J. Zesch.

THETA ETA ZETA

OFFICERS

DAVID TINCH
President

JOE WIGGINS
Vice-President

CLIFTON SHRADER
Secretary

CHARLES ALLEN
Treasurer

Founded—Boston University, November 2, 1909

Established at Millsaps—October, 1939

COLORS: Purple, Green and Gold

Publication: "PURPLE, GREEN AND GOLD"

No one can deny that the Lambda Chi's have gained more and more importance on the campus. By looking at the chapter roll, it is plain to see that the character and leadership necessary to make a good fraternity is here. Tex was a campus personality that everyone knew and liked. Bill "I lisp slightly" Stark became famous after the 1944 Varsity Show. Jack Worley was chosen "Personality King." Co-eds formed "Don Foster Clubs," which resulted in his being high on the list of Navy favorites. Smylie broke down and pinned McKinnon, and Mulholland pinned Nichols. Sewell has been practically elected as the official master of ceremonies for all campus shows, and Powers will always be rated as a campus wit.

MEMBERS

Charles Allen
C. R. Anderson
Bill Andrews
Bob Corbin
Edward Correll
Don Foster
John Freemon
A. C. Hartson
David Llewellyn
Albert Lovata
Gus Lunsford
Jesse Matthews
Don Mulholland
Thomas McNamara
Troy Porkison
Rubel Phillips
Edward Pritchett
Percy Powers
Clifton Shrader
Bill Smylie
Doug Sewell
Bill Stark
David Tinch
Hugh Thompson
Jack White
Joe Wiggins
Bob Wilson
Jimmy Woodward
Jack Worley
Rolf Wubbles

. . DID YOU KNOW THAT GENERAL DOOLITTLE IS A LAMBDA CHI?

LAMBA CHI ALPHA

First Row: C. Allen, E. Correll, D. Foster. Second Row: A. Hartson, A. Lavata, T. Parkison. Third Row: P. Powers, D. Sewell, C. Shrader. Fourth Row: D. Tinch, J. Wiggins, J. Williams, B. Wilson.

MILLSAPS CHAPTER

OFFICERS

NINA HAZEL REEVES
President

MARY RUTH MURPHY
Vice-President

MARY NELL SELLS
Secretary

BETTY JO BROWN
Treasurer

Founded—Universitly of Oklahoma, April, 1938

Established at Millsaps—July 19, 1943

COLORS: Red and Black

Publication: "N. I. S. A. NEWSLETTER"

This independent all-girl organization proved to be one of the most progressive groups at Millsaps, more thana doubling its membership this year. Their biggest achievement is a new "Den" in Founders. The Nichols trio gained fame within a short time. Betty Jo and Ba-Ba were capable Field Day leaders. The Vikings boast at least one member in every honorary on the campus. Sells was pinned by Barefield and also elected "Personality Queen." Carolyn Nichols was chosen "Freshman Queen" and proved to be surprisingly "different" in the part. Their reputation as leaders in the girls' intramural contests remains unchallenged. No Viking write-up would be complete without mention of the two Steens, who are renowned all over the campus for being gals loaded with personality.

MEMBERS

Joyce Adair
Betty Jo Brown
Virginia Conerly
Ann Cresswell
Gloria Doherty
Virginia Darracott
Beryline Davis
Billy Jean Dear
Caroline Falk
Mary Lou Miles
Clara Foy
Flora Giardina
Betty Jane Hearn
Mary Jane King
Betty Longdon
Betty Jane Long
Dorothy Maughan
Betty McBride
Carolyn McKewen
Mary Ruth Murphy
Mary Ethel Nay
Corolyn Nichols
Myra Nichols
Rosemary Nichols
Janice Nicholson
Grace M. Parker
Betty Sue Pittman
Frances Pittman
Catherine Powell
Nina Hazel Reeves
Mary Nell Sells
Mildred Scott
Carol Steen
Hazel Steen
Elva Tharp
Juliette Thomas

. . . . . THE NEWEST ORGANIZATION ON THE CAMPUS

THE VIKINGS

First Row: J. Adair, B. J. Brown, V. Canerly, A. Cresswell, V. Darracott, B. Davis. Second Row: G. Daherty, C. Falk, C. Fay, F. Giardina, B. Hearn, M. J. King. Third Row: B. Langdan, B. J. Lana, M. L. Miles, M. R. Murphy. B. McBride, C. McKewen. Fourth Row: C. Nichals, M. Nichals, R. Nichals, J. Nichalsan, G. M. Parker. Fifth Row: F. Pittman, B. S. Pittman, R. Pawell, N. H. Reeves, M. N. Sells. Sixth Row: M. Scott, C. Steen, H. Steen, E. Tharp, J. Thomas.

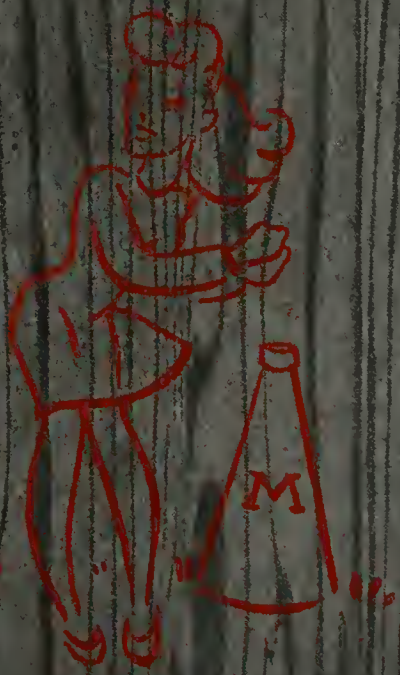
M

ATHLETICS

FOOTBALL

COACH B. O. VAN HOOK

Athletic Director B. O. Van Hook commanded the gridiron this year as head coach, with Chief Athletic Specialists E. D. Heron and Marion "Little Goat" Hale acting ably as assistants. These men worked hard and long in utilizing the talents of the men in their charge. For a team, they drew on men from Alabama, Arkansas, Illinois, Iowa, Louisiana, Oklahoma, Minnesota, Mississippi, and Texas—on men stationed at Millsaps as Naval V-12 trainees. Some wear campaign ribbons, some do not; but with or without, they showed the spirit which is the first qualification of a good football team.

This was the first time that Millsaps had fielded an eleven in quite a while. The last year they had a football team they drew the greater part of their competition from the Dixie Conference, of which they have long been a member. This year, however, they stepped out of the Dixie to meet some of the strongest competition in the South. The Majors started off the season with a bang by defeating Howard College. Next on the list was Arkansas A&M, which was the first team to win over the wearers of the Purple and White. The Majors were no match for the McWilliams-sparked Mississippi State varsity. Alabama held only a narrow edge over Millsaps for the first half, but held a safe enough margin when the game ended. In the second Howard game the locals won again. Against Southwestern Louisiana Institute the much publicized Gregg-to-Weathers combination was used successfully. The remaining games—Murray, Jackson Army Airbase, and Murray again—all ended in disaster for our gridiron favorites.

More defeats than victories, it is true, but it is the story of our team—the story of a team that could take defeats and then strive to improve their varsity—to try to make it a good club and a winning one. However, their desires for a consistently successful eleven were never brought to realization. This was true because of their lack of experience, their injuries, their bad luck in never being able to click except on a few occasions, and some of the alien competition they pitted themselves against.

We should think of the '44 Millsaps team with pride—of the men who gave up their liberty nights for practice and for playing, who worked hard for a winning team. Many of these men you will never again come in contact with. We have, therefore, made this record in the BOBASHELA for you—so that they can be remembered with the affection they deserve.

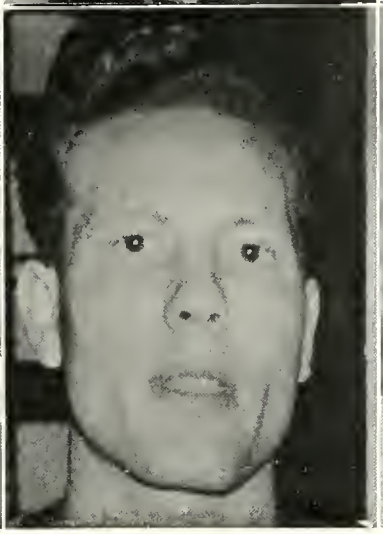

The PLAYERS

BERNIE WINKLER	Back	DON FOSTER	Guard
JOHN CHRISTMAS	Center	J. L. BASHAM	Tackle
LOWRY RUSH	Back	WALTER STOKES	End
LYLE BARTLETT	Guard	WARREN BROWN	End

HOWARD HURLS A PASS

The

LIL' LOWRY RUSH HITS HOWARD PAY DIRT

JERRY GREGG	Back	B. B. AVENT	Guard
BILL WEATHERS	End	GEORGE KILMER	Back
CHARLES DEUBNER	Back	JAMES WIMPEE	Back
C. M. C. JONES	Guard	MALCOLM McDANIEL	Back
DICK CASTNER	Tackle	BOB FOOTE	Back

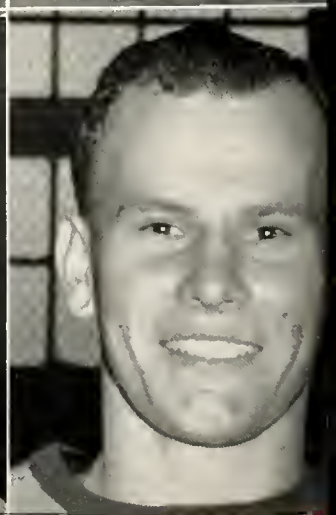

PLAYERS

FRED EAVES	Back
ALDEN DAVIS	Back
BILL REED	Back
JOE SCHULTZ	Guard
OCIE PITTMAN	End
BOB MARTIN	Back
EUGENE STIPE	Tackle
THADDEUS BELCHER	Guard

★ ★

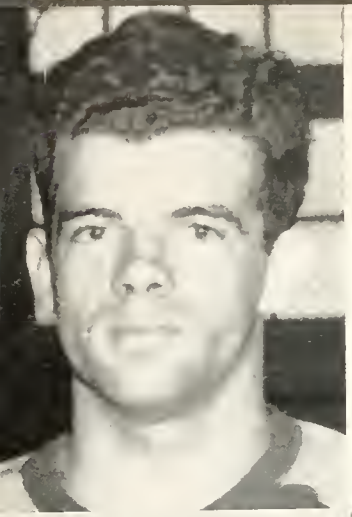

More FOOTBALL

GEORGE HAMILTON	Back
BILLY MANN	Back
BUELL STEWART	Center
VAN HALLMAN	Guard
JACK GROFF	End
DICK STACY	End
TOMMY WOOLF	Back

MEN NOT PICTURED

J. E. TOLAR	End
TED JOHNSON	Guard
J. A. BAUER	Guard
GLEN RICHARDSON	Back

★ ★ ★ ★

TOMMY RILES	Back	JACK TOLER	Back
HOWARD WAY	Center	JIM MORTELL	Back
Clyde Yates	Back	R. L. PHILLIPS	End
KARL SMITH	End	R. E. BOLEN	Manager

FOSTER LEADS INTERFERENCE FOR REED

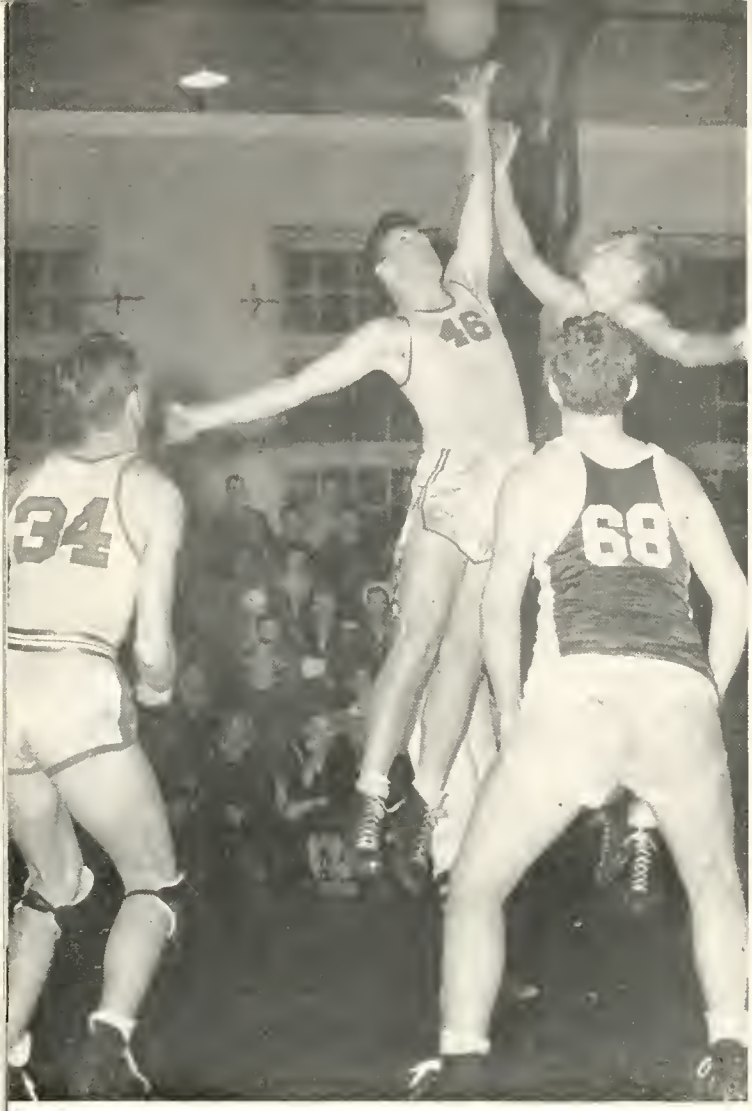

BASKET

THE PLAYERS

WARREN FOOTE	Center
BILL WEATHERS	Forward
GEORGE HAMILTON	Forward
JOHNNY BAKER	Guard
GENE BOLO	Guard
JOHN CHRISTMAS	Guard
DICK TWINING	Forward
DALE JANSSEN	Guard
WALT STOKES	Guard
JERRY GREGG	Guard
SCHLEY BABIN	Center
CLARENCE MABRY	Forward
GENE CROTCHETT	Guard
VAN HALLMAN	Forward
M. C. BROWN	Forward
DON CHECKETT	Guard
BUTCH CASTNER	Guard

Switching from gridiron to hardwood proved no great task for Coach Van Hook, who served as basketball mentor sans assistance. Using members of the Millsaps N. T. U. as resources, he presented as the finished product a polished team which had more wins under its belt than losses. In reimbursement for its work, the squad was recognized as one of the top teams in the state on a won-and-lost basis, and, consequently, was invited to the National Collegiate Basketball Tournament at Kansas City, Mo. Because the bulk of his squad was transferred, Coach Van was forced to decline the invitation.

The games, as a rule, were fast and very interesting to all spectators because of the spirit which abounded in the team members. Aggressive center was Warren Foote, who was always one to try his hardest in getting the tip-off and then attending to his other chores as pivot man and follower-up under the basket. His offensive strength was proven by his dependability in always scoring ten or twelve points. Bill Weathers proved a rangy forward who was a definitely good all-round player. George Hamiltian strictly had an eye for the wicker, which was evidenced by his being high point man on several occasions. The "B" boys, Bolo and Baker, proved an excellent combination—Bolo for his long shots; Baker for his closer ones, and both for their playing in general. The sixth man was John Christmas, whose cool thinking and sturdy playing meant much toward the success of the team. Dick Twining started off the season with a bang by high pointing in the first games. Dale Janssen was an exceptionally scrappin' player, which is a valuable asset to any team. Walt Stokes, holdover from last season's team, was an above average hardwood man because of his accurate shooting, faking, and adhesive-like guarding. Micky Martens proved very efficient at his post as Manager. These nine players made up the letter men and played the brand of basketball the fan sincerely enjoys observing.

BALL *at* MILLSAPS

THEIR GAMES

MILLSAPS	42	L. P. I.	37	MILLSAPS	45	L. P. I.	37
MILLSAPS	64	MEXICO U.	37	MILLSAPS	39	OLE MISS	35
MILLSAPS	56	MISS. COLLEGE	54	MILLSAPS	42	MISS. COLLEGE	41
MILLSAPS	31	MISS. COLLEGE	42	MILLSAPS	35	J. A. A. B.	29
MILLSAPS	36	LOYOLA	52	MILLSAPS	30	MISS. COLLEGE	31
MILLSAPS	45	OLE MISS	46	MILLSAPS	47	LOYOLA	49

First Row, Left to Right: Coach Van Hook, Twining, Christmos, Hamilton, Weathers, W. C. Foote, Bolo, Baker, W .Stokes. Second Row: Gregg, Bobin, Mobry, Crotchett, Hallmon, M. Brown, Checkett, Castner, Mortens.

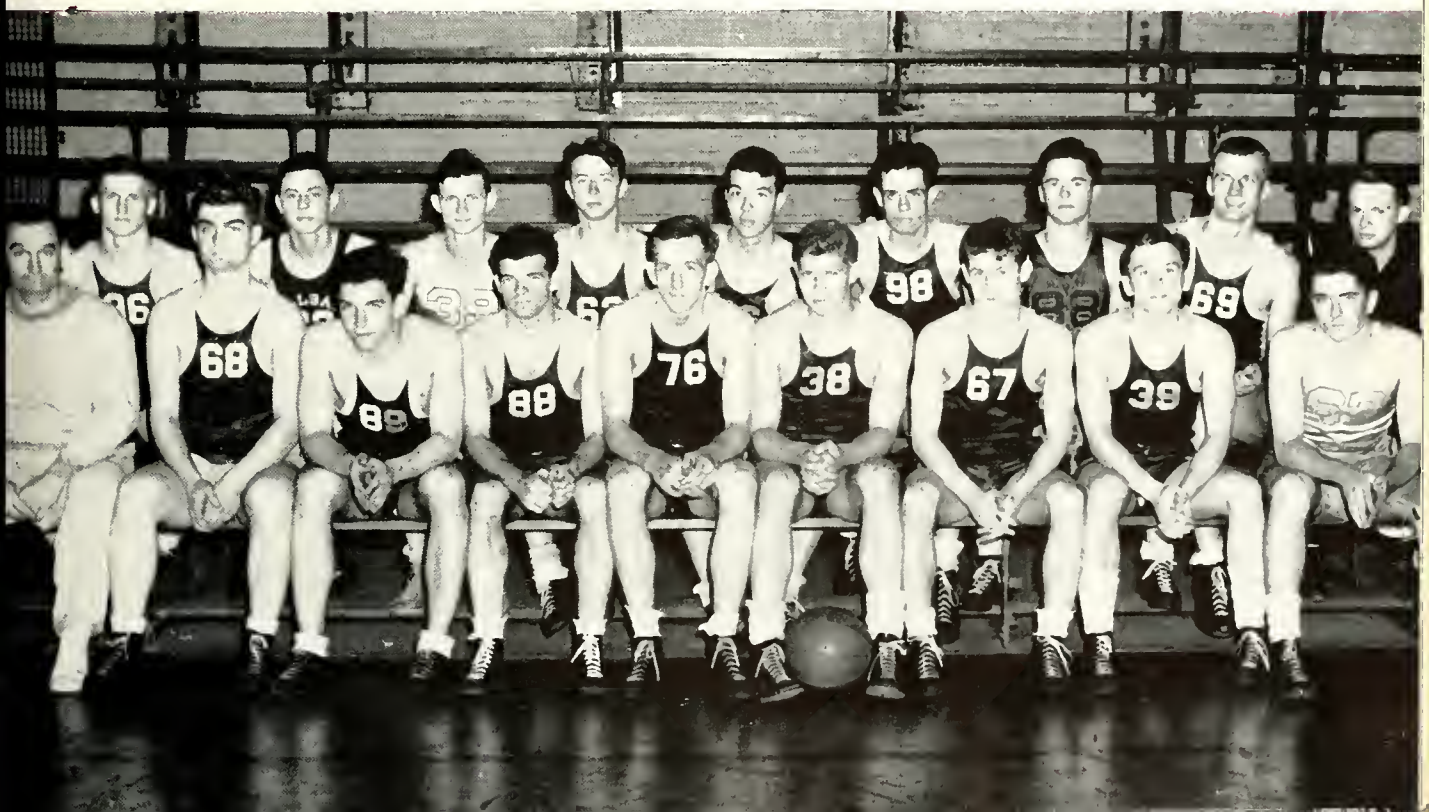

Big Foote pivots for two points. It's Gene dribblin' on down.

The BASKET

Boke's crip shot favorite. Big John mives it in.

★ ★

Bill in action. Hombone's jump shot.

BALL STARS

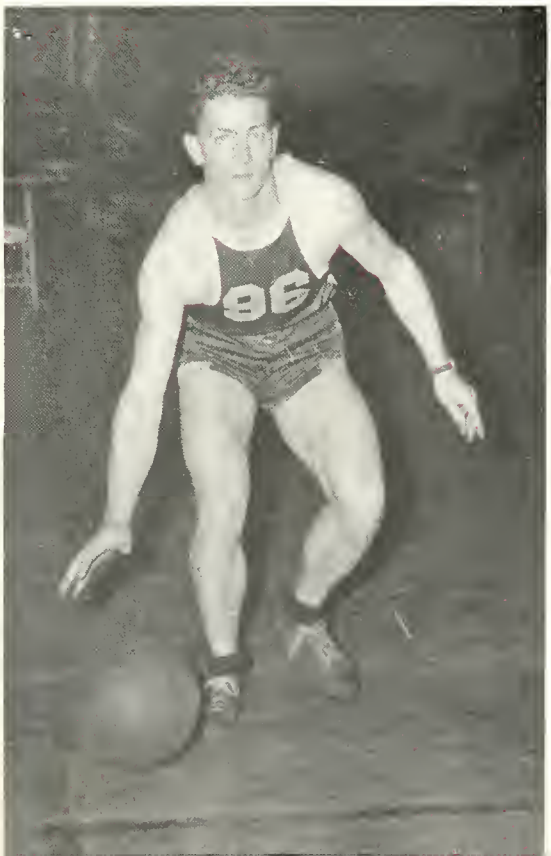

Dick's southpaw special. It's Dole on the court.

★ ★

ACTION WITH L. P. I., OLE MISS, AND LOYOLA

VIKING VOLLEYBALL TEAM
First Row, Left to Right: Sells, Reeves, Maughn, Dear. Second Row: Brown, Langdon, Doherty, Long, McKewen,

KAPPA DELTA BASKETBALL TEAM
First Row, Left to Right: Johnson, Burdsal, Minyard, Gussio, Page. Second Row: Price, Watkins, Rigby, Applewhite, Utley.

VIKING SOFTBALL TEAM
First Row, Left to Right: Cadenhead, Nichols, McKewen, Dear, Long, Nichols. Second Row: F. Pittman, Doherty, Langdon, B. S. Pittman, New, Sells.

GIRLS' INTRAMURALS

This year the intramural volleyball cup will go to the victorious Vikings. These gals sailed in with five wins and no losses. They were led to victory by Brown, Sells, Reeves, Dear, Maughn, and Long. The Vikings were followed in second place by those Chi O "Amazons." The KD's finished third, the Phi Mu's were fourth and the Beta Sigs were the losers.

All-State, Kitty Applewhite, led the KD's to victory in the basketball intramurals. Some of the best basketball players in the state clashed for victory in Buie gym this season. Led by Applewhite, Burdsal, and Watkins as forwards and Price, Rigby, and Gussio as guards, the Kappa Deltas won the basketball cup. The winners were followed in a very close second by the strong Viking team, capably led by Brown and Sells. The Chi Omega and Phi Mu teams tied. The Beta Sigs gave the Phi Mu's an upset in the last night of the season, chalking up the final scores with the Beta Sigs in fourth place.

In softball the Vikings come out on top again with the Chi O's edging up in second place. Most of the scoring was close, charging the final Chi Omega-Viking contest with lots of suspense. McKewen was in there "pitchin'" and helped to make her team the victors.

The 1945 ping pong championship was won by the Beta Sigs, with Catherine Armstrong playing. The Vikings, with Betty Jo Brown, came in second.

PING PONG CHAMPIONS
Left to Right: Betty Jo Brown, Catherine Armstrong.

GIRLS' VARSITY BASKETBALL *Team*

This year, for the first time in many seasons, the girls have had a varsity basketball team. Capably coached by Mrs. N. K. Barnes, and led by Brown, Chatham, Utley, Axtell, Long, Burnham, and Minyard as farwards and Sells, Reeves, Rigby, Price, McKewen and B. S. Pittman as guards; the girls played several close games against the Foster General Nurses. The Millsaps team, however, was defeated by a slight margin. Betty Ja Brown acted as Captain and "B" Utley served as Business Manager.

GIRLS' VARSITY BASKETBALL TEAM

First Raw, Left ta Right: McKewen, Reeves, Burnham. Second Row: Burdsal, Sells, Minyard, Rigby. Third Raw: Long, Barnes, Brown, F. Pittman.

Some people always get in pictures!

Show us the camel walk.

The books were used as props.

...and as an AD-ded

A sailor couldn't let a gal walk!

"So I was in da' fleet . . ."

"In some secluded rendezvous . . ."

Attraction . . .

THE SLICK CAMPUS LINES

HANG OUT AT

KENNINGTON'S

MISSISSIPPI'S BEST STORE

HEDERMAN BROTHERS

PRINTERS — BLANK BOOK BINDERS

STATIONERS — LITHOGRAPHERS

Phone 4–4421

JACKSON, MISS.

ALBRITTON

ICE CREAM

COMPANY

JACKSON, MISS.

229 Congress Street

Phone 4–4036

LE GRAND JEWELRY CO.

218 E. Capitol Street
JACKSON, MISS.

MILLSAP'S CHOICE
ACME BAKERY

230 N. Farish St. Jackson, Miss.

U. KOEN & CO., Inc.

ROITAN DISTRIBUTORS

139 E. Pearl St. Jackson, Miss.

COMPLIMENTS

MISSISSIPPI
BAPTIST HOSPITAL

EAT AT

PRIMOS
Best Food in Town

BOOKS OF ALL CLASSIFICATIONS
BIBLES, CHURCH and SUNDAY
SCHOOL SUPPLIES

BAPTIST BOOK STORE

502 East Capitol St. Jackson, Miss.

BATTE FURNITURE STORE
JOHN C. BATTE, Sr.
*JOHN C. BATTE, Jr.
"We do appreciate your Business"
*Lt. U. S. N. R.

ROBINSON BROTHERS

PLYMOUTH and DeSOTO

Sales and Service Phone 3-2741

WHITE'S LUMBER YARD

GOOD LUMBER — PROMPT SERVICE

Mill and Church Sts. Jackson, Miss.

Phones: 2-0881 — 2-0882

THE BEST IN TOBACCOS

CORR-WILLIAMS
TOBACCO COMPANY

Wholesale Distributors

PHONE 2—0912

HELPING YOU THROUGH COLLEGE – and LIFE

When it comes to throwing o true light on the subject of education, you might soy I'm the Deon of the Illumination Deportment. I've been on the compus o long time—serving night ond doy—in the classroom, dormitory, gymnosium, loboratory, or any ploce where electricity is needed. You'll find me on hond after you leave college, too, because my purpose is to serve you with plenty of cheop, dependoble electricity—throughout life.

REDDY KILOWATT
Your Electric Servant

MISSISSIPPI POWER & LIGHT COMPANY

HELPING BUILD MISSISSIPPI

JACKSON STEAM LAUNDRY

LAUNDRY and DRY CLEANING

Phone 2-3315 I. Lehman, President

MANGEL'S

MISSES' and WOMEN'S APPAREL

128 E. Capital St. Jacksan, Miss.

CAPITAL PAINT & GLASS CO.

PAINT — WALL PAPER — GLASS
FOR EVERY PURPOSE

401-407 S. State Street
Jackson, Miss.

DR. H. F. MAGEE

PHYSICIAN and SURGEON

Lamar Life Building

Jackson, Miss.

CITY SHOE SHOP

SHOES DYED ANY COLOR
INVISIBLE HALF SOLING

315 W. Capital St. Phone 2—2378

JOHN C. CARTER

JEWELER
THE GIFT SHOP

Jackson Mississippi

The Campus Hang-Out

SANDWICHES — COLD DRINKS — SCHOOL SUPPLIES

BOOKS — SOUVENIRS

THE GRILL

REID-McGEE & CO.

MORTGAGE BANKERS

REALTORS — INSURANCE

516 East Capitol Jackson, Miss.

Compliments of

THE VIKINGS

N. I. S. A.

DUKE'S

DOBBS HATS ARROW SHIRTS

GRIFFON CLOTHES

VARSITY TOWN CLOTHES

240 E. Capitol PHONE 4—6917

DRESS UP TO THE MINUTE AT

GRAYSON'S

232 E. Capital Phone 3—2010

Jackson, Miss.

HUDDLESTON'S, JEWELERS

Burnner M. Huddleston

Phone 3—2655 212 W. Capitol St.

Jackson, Miss.

MORI LUGGAGE STORE

EVERYTHING FOR THE TRAVELER

Phone 3—1567 111 W. Capitol

S. P. McRAE CO., Inc.

Department Store

200-202 W. CAPITOL

Phone 4—8334

JACKSON, MISS.

DRESS WELL and SUCCEED

ETHEREDGE

Cleaners

ALTERATION STORAGE

Phone 4—4413

Visit Our Town & County Shop

We feel we are justly proud of our Town & Country Shop, a unit of Jackson's Fashion Center. A charming white country house furnished the idea for the background in cool, white drop-siding combined with pleasant country green and garden rose, making a delightful environment for the intriguing things displayed in this department.

The Town & Country Shop is more that just a sportswear department—for here you will find a splendid collection of casual clothes for town and country—dresses, suits, coats designed by the most renowned makers of this type of clothes. If you are looking for the unusual in sports clothes, you will eventually come to the Town & Country Shop, Jackson's Fashion Center.

AT The Emporium OF COURSE

QUALITY CLEANING FOR 19 YEARS

B. A. TOTTEN

Across the Street From

Millsaps Campus

KEY DRUG COMPANY

"The Most Complete Prescription Department in Mississippi"

PHONE 4—6517

Capitol and President Sts., Jackson, Miss.

J. L. ALBRITON

418 E. Capitol Dial 4—8081

SHERWIN-WILLIAMS CO.

PAINTS — WALL PAPER

Decorative Accessory Department

501 E. Capitol Street

Jackson, Mississippi

JACKSON LUMBER CO.

LUMBER

AND ALL KINDS OF BUILDING MATERIALS

Reliable and Dependable for Over 40 YEARS

Jackson, Mississippi

BUY

WAR

BONDS

Ready to Face the World

★ ★ COME WHAT MAY.

CONFIDENCE is the heritage of youth . . . . it is also a fundamental requirement of business . . . . attained by long study, training and experience ° We have enjoyed the confidence of yearbook Staffs throughout the country for over thirty years . . . . an accomplishment for which we are truly grateful and justly proud . . . .

★ ★ ★ ★ ★

COLLEGE ANNUAL DIVISION
ALABAMA ENGRAVING COMPANY
BIRMINGHAM

OUR TREASURED LANDMARKS *will Endure*

Long after war has ceased they will stand as beacons to the American Way . . . to greater achievement in religion, arts, science, research, and industry. The way is not easy. It is narrow. It is sometimes rough. Other paths beckon alluringly, as seeming short cuts. But in mankind's halting progress through the ages many paths have been explored before. If now in uncertainty we change paths we will slow up progress and confuse those whose eyes are on us. By further smoothing of the proved paths we can continue to inspire earnest men everywhere to follow the way that already has led one nation so far toward the better and happier life for all.

The Paragon Press

DESIGNERS AND CREATORS OF *Fine Printing* 14 ADAMS MONTGOMERY, ALA.

Don't forget to call

OUR ADVERTISERS...